January 1992 No. 119
£1.85

SU

SINCLAIR USER
For ALL Spectrum owners!

DOUBLE DRAGON III

over 50 games reviewed

The best graphics ever on the Spectrum?
A festive feast for your eyeballs - INSIDE!

What! No tape? Go ask the newsagent what the sneck's going on!

Oh dear.. it's the LEMMINGS

Plus: First review; DOUBLE DRAGON III, and LEMMINGS plus reviews of over 50 Christmas games. Sort out the Christmas turkeys from the real Christmas Crackers!! WIN a Pinball, WIN a Racing set and much more!

ON THE GREAT 8 TAPE: The incredible Lemmings with four EXCLUSIVE and fully playable levels! PLUS: Rodland playable demo - the best platform game ever? And Dun Darach, fully playable arcade adventure! Plus SHOCKWAY RIDER full game, plus Music, Tips and Pokes! And sneakiness abounds in the game ASSASSIN - Give your enemies a permanent present for Xmas!

01
9 770262 545014

CHECK OUT

TERMINATOR™ 2
JUDGMENT DAY

YOU ARE T-800

IN THE ACTION PACKED GAME-PLAY OF TERMINATOR 2, THE YEAR'S HIT MOVIE, AS IT EXPLODES ON TO YOUR COMPUTER SCREEN.
SPECTACULAR GRAPHICS AND FIERCE ANIMATION THROW YOU HEADLONG INTO THE FURIOUS STORYLINE OF THE BOX OFFICE SMASH....AND A GAME YOU WILL NEVER FORGET.

© 1991 CAROLCO INTERNATIONAL N.V.
ALL RIGHTS RESERVED
LJN® IS A REGISTERED TRADEMARK OF LJN LTD.
ALL RIGHTS RESERVED

WRESTLE

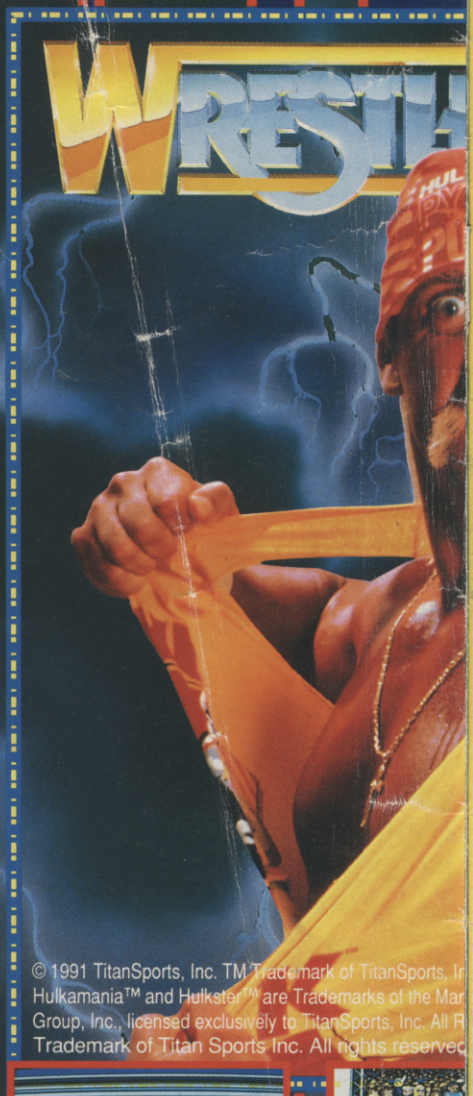

© 1991 TitanSports, Inc. TM Trademark of TitanSports, Inc.
Hulkamania™ and Hulkster™ are Trademarks of the Marvel Group, Inc., licensed exclusively to TitanSports, Inc. All Rights Trademark of Titan Sports Inc. All rights reserved

WATCHA GONNA
LARGEST ARMS IN THE W
RUN WILD O

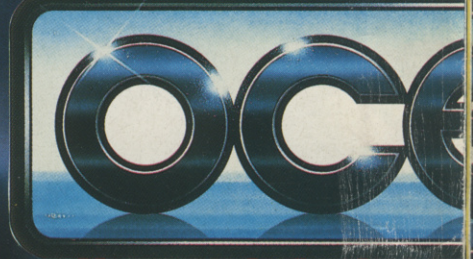

THE ACTION

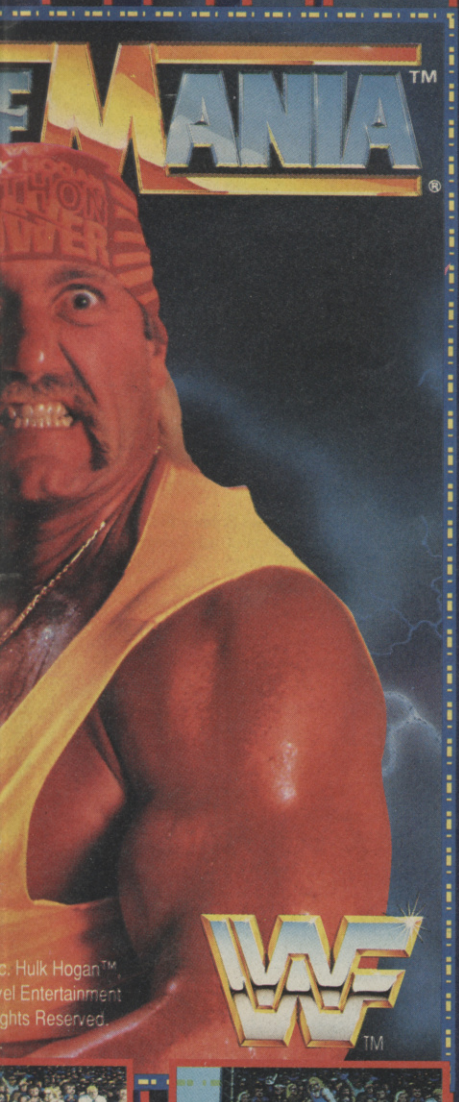

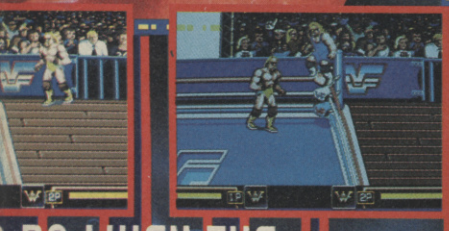

DO WHEN THE
ORLD AND HULKAMANIA
ON YOU!?

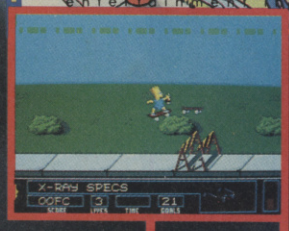

Hello fellow humans!
Bartholomew J. Simpson here, with a very important secret:
SPACE MUTANTS ARE INVADING SPRINGFIELD
That's right man! A buncha slimy, horrible, totally gross and putrid monsters are taking over the bodies of the people who live here and they wanna build a weapon that's gonna take over the entire planet!
Anyway, yours truly is the only one who can see 'em! I've gotta spray-paint things, get radical on my skateboard, use my trusty slingshot, and in general behave like a nuisance, man.
So if your decent person a patriot, and somebody who cares about this sorry planet, you'll do the right thing.

SPECTRUM • AMSTRAD • COMMODORE • ATARI ST • AMIGA • IBM PC & COMPATIBLES

ACCLAIM™ AND MASTERS OF THE GAME™ ARE TRADEMARKS OF ACCLAIM ENTERTAINMENT INC.
THE SIMPSONS™ TM & © 1990 TWENTIETH CENTURY FOX FILM CORP. ALL RIGHTS RESERVED.

SHEKHANA CONSOLES

081-340 8565

SHEKHANA HAVE BEEN ESTABLISHED SINCE 1978. WE ARE THE OLDEST ESTABLISHED COMPANY IN C&VG, HAVING BEEN ADVERTISING EVERY MONTH SINCE 1984. DON'T BE LET DOWN THIS YEAR OUR PAST HISTORY IS OUR GUARANTEE.

MERRY CHRISTMAS TO ALL OUR CUSTOMERS

VISA Access

★★NINTENDO FAMICOM★★

Famicom - Scart - VR3	199.99	Castlevania 4	P.O.A
Famicom Scart + 2 Games	279.99	Darius Twin	44.99
Famicon Pal I - VR.3	224.99	Dodgeball	44.99
Famicom Pal I + 2 Games (any 2 games up to £45 each)	299.99	* F-Zero	39.99
		* Final Fight	44.99
Famicom Scart version 3. + Sony TV/Monitor or Philips 8833 MK11 Monitor	449.99	Geoman Warrior	44.99
		Ghouls & Ghost - Aval Now	49.99
Scart Lead External	29.99	* Gradius III	39.99
Audio Lead	19.99	Hyperball	44.99
Control Pad	9.99	Jerry Boy	44.99
Philips 8833 MK11/1084 Lead	19.99	Joe &Mac	49.99
		* Pilot Wing	44.99
J.B. King Joystick	69.99	* Populous	44.99
Autofire controller	19.99	* R-Type	44.99
Autofire Pad	19.99	* Sim City	44.99
USA Games Adaptor	29.99	Super E.D.S	44.99
* Actraiser	39.99	Super Mario 4	44.99
* Baseball	44.99	Pro Soccer - Kick Off	39.99
Big Run	44.99	Super Tennis	44.99
Drakkhen - USA Only	49.99	* UN Squadron	44.99
Caveman Ninja	P.O.A	* AVAILABLE IN USA VERSION	49.99

AVAILABLE NOW FAMICOM VERSION.3 FOR IMPROVED DEFINATION AND QUALITY PICTURE. PLEASE NOTE VERSION.3 FAMICOMS ARE NOT AVAILABLE AT ANY OTHER OUTLETS, IT IS ONLY AVAILABLE EXCLUSIVE TO SHEKHANA

★★SEGA MEGADRIVE★★
★★IMPORTED VERSION★★

OFFER ONE

MEGADRIVE + CONTROL PAD + POWER SUPPLY UNIT

★★£109.99★★

OFFER TWO

SEGA MEGADRIVE + PAD + PSU + ANY TWO JAPANESE GAMES UP TO THE VALUE OF £24.99 + MEGADRIVE CONVERTOR WORTH £9.99

★★£149.99★★ SAVE £30

★★ABOVE OFFERS ARE FOR THE XMAS PERIOD ONLY★★

U.K. Official Megadrive	124.99
Arcade Power Stick	39.99
Control Pad	12.99
Megadrive Convertor	9.99

CD Rom Available Soon

SOFTWARE	JAP VERSION	UK VERSION
Airwolf	24.99	-
Alien Storm	29.99	34.99
Altered Beast	24.99	34.99
Bare Knuckles	39.99	39.99
Blockout	-	19.99
Buster Douglas Boxing	-	34.99
Crackdown	24.99	34.99
Curse	24.99	-
Darius II	34.99	-
Degap Attack	-	36.99
Devil Crush	34.99	-
Dynamite Duke	24.99	34.99
D.J Boy	24.99	29.99
El Viento	34.99	-
Eswat	24.99	29.99
E.A Ice Hockey	-	34.99
F22 Interceptor	-	34.99
Gairies	29.99	-
Ghouls + Ghosts	34.99	39.99
Ghostbusters	24.99	-
Golden Axe	29.99	29.99
Hardball	-	24.99
Immortal	-	34.99
Insector X	24.99	-
Ka Ge Ki	29.99	-
Last Battle	24.99	29.99
Legend of Riden	29.99	-
Marble Land	29.99	-
Mercs	34.99	-
Mickey Mouse	24.99	34.99
Moonwalker	24.99	29.99
Outrun	34.99	-
PGA Golf	-	34.99
Phantasy Star III	-	49.99
Rastan Saga 2	24.99	-
Road Rash	-	34.99
Saint Sword	29.99	39.99
Shining + Darkness	-	49.99
Sonic Hedgehog	29.99	34.99
Strider	29.99	39.99
Sword of Sodan	-	24.99
Toe Jam & Earl	-	31.99
Wrestle War	34.99	34.99
Zany Golf	-	24.99

★★NINTENDO GAMEBOY★★

GAMEBOY + BATTERIES + HEADPHONES + FREE PROTECTOR

£59.99

AS ABOVE + ANY GAME YOU LIKE + GAMEBOY PROTECTOR

ONLY £79.99

GAMEBOY DELUXE SET + FREE PROTECTOR INC TETRIS + 2 PLAYER LEAD

£69.99

2 - Player Cable	9.99	Replacement Joystick	4.99
AC/DC Power Supply	9.99	Amplifier	9.99
Battery Recharger Pack	26.99	Large Carry all Case	19.99
Gameboy Protector	9.99	Light Boy (Mag + Light)	19.99
Case Boy (Hard)	12.99	G.Boy Pouch	10.99
Leather Case	19.99	Tote Hard Case	14.99
Repacement Lens	4.99		

Baseball, Batman, Bill and Ted, Boomers Adventure, Bubble Bobble, Bubble Ghost, Castelvania II, Cattrap, Daedalian Opus, Dragons Lair, Duck Tales, F1 Racer , Gauntlet II, Hal Wrestling, In Your Face, Kung Fu Master, Mercenary Force, Mickey Mouse, Ninja Boy, Operation Contra, Paperboy, Pipedream, Princes Blobette, Robocop, R-Type, Sneaky Snakes, Turtles, WWf Wrestling Ring for further titles

ALL ABOVE HAVE ENGLISH INSTRUCTIONS

ALL £24.99 EACH, ANY 2 FOR £45.00, ANY THREE FOR £65.00

JAPANESE GAMES AVAILABLE

★★ATARI LYNX★★

Lynx System II	84.99	Viking Child	29.99
Ninja Gaiden	29.99	Chequered Flag	29.99
Warbirds	29.99	Turbo Sub	29.99
Pacland	29.99	Battery Recharger Pack	49.99

★★NEO - GEO★★

Neo - Geo Complete System Scart of AV Pal I System.	349.99
Control Stick	49.99
Software from	99.99

★★SEGA GAMEGEAR★★

GAMEGEAR SYSTEM PLUS FREE PROTECTOR WORTH £9.99

£99.99

GAMEGEAR + ANY GAME

£119.99

GAMEGEAR ADAPTOR

★★AVAILABLE NOW★★

LETS YOU RUN MASTER SYSTEM GAMES ON YOUR GAMEGEAR £24.99

AC/DC Power Supply	9.99	Leaderboard	24.99
Battery Pack	39.99	Mickey Mouse	24.99
G.Gear Protector	9.99	Ninja Gaiden	24.99
2-Player Cable	9.99	Outrun	24.99
G.G Carry Case	19.99	Pacman	24.99
G.G Deluxe Case	24.99	Putter Golf	19.99
Widegear - Glass	14.99	Rastan Saga	24.99
Widegear - Plastic	10.99	Sninobi	24.99
Dragon Crystal	24.99	Strider	24.99
Factory Panic	24.99	Solotaire	24.99
Fantasy Zone	24.99	Space Harrier	24.99
Galaga	24.99	Wonder Boy	24.99
G-Loc	24.99	Woody Pop	24.99
Joe Montana	24.99		

★★PC ENGINE★★

PC ENGINE - CORE GRAFF PAL I VERSION £139.99

PC ENGINE PORTABLE GT £199.99

RING FOR SOFTWARE

RETAIL STORE/MAIL ORDER INFORMATION

RETAIL STORE: 2, GLADSTONE HOUSE, HIGH ROAD, WOOD GREEN N22 0AA (Corner of Gladstone Ave) (100 yards Wood Green Tube Stn) (On Piccidilly Line) Tel: 081 889 9412 Fax: 081 889 9413.	257/259 TOTTENHAM COURT ROAD, LONDON W1 9AB. TEL: 071 631 4627	ABOVE PRICES ARE MAIL ORDER ONLY. MAIL ORDER: CHEQUE/P.O TO: SCS (CVG), 655 GREEN LANES, LONDON N8 0QY. TEL: 081 340 8565

P&P ADD 75P FOR SOFTWARE, £5 FOR MACHINES. 3-5 DAYS, NEXT DAY £10. TRADE ENQUIRIES WELCOME. WE RESERVE THE RIGHT TO CHANGE OUR PRICES WITHOUT PRIOR NOTICE. E&OE.

contents

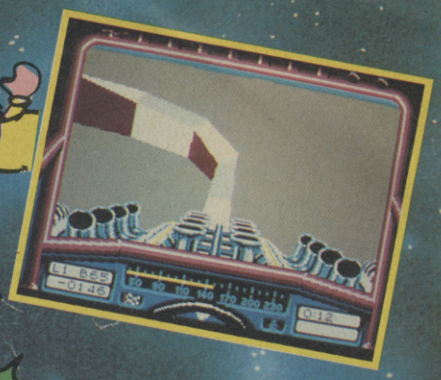

SOFTWARE

Cartoon Collection	*Five of Codemaster's best, including Slightly Magic, Spike and CJ*	38
Capcom Collection	*Eight arcade conversions with L.E.D. Storm, Forgotten Worlds and more!*	37
Chart Attack	*Five games, one Xmas hamper including Lotus and Shadow of the Beast*	27
Cisco Heat	American police go speed crazy in Mirrorsoft's (other) Christmas release.	28
Dizzy's Excellent Adventure	*And rather excellent it is too. All Dizzy fans should take a spin to page...*	18
Double Dragon II	*Yes, it's on budget and just in time for Christmas.....*	41
Double Dragon III	*AN SU GOLD! DDIII is the custard on the Plum Duff this Xmas!*	48
Heroes	*Domark's collection of heroic types.*	27
Lemmings	*SU GOLD!! Yes, they're here and they're dafter than something very daft.*	22
Operation Thunderbolt	*Timeless, shooty of the original coin op. A great conversion.*	41
Professional Footballer	*Be your own man with this footy sim.*	42
Robocop	*Not a laugh in sight but an excellent game .*	41
Round The Bend	*And you will be too. A confusing, scrolling platfrom thingie.*	28
Santa's Christmas Caper	*Zeppelin's fun-filled, festive frolic starring St Nick himself*	42
Silkworm	*Excellent helicopter come jeep scrolling shooty.*	40
Stunt Car Racer	*Best Budget of the Month. This is the game that all Specy racers have to beat!*	40
Super Sim Pack	*If simulations is your cuppa, then this is pots better than a pint of old slime!*	38
Xenon	*Budget nostalgia for children of all ages.*	40

REGULARS

UPFRONT 10
HACK SQUAD 13
SAM PAGE 47
CHARTS 16
TELL IT TO GARTH 20
SORCERESS 20
CHECKOUT 50
COIN-OPS 54

CHRISTMAS CRACKERS 36

Need to know which game you should buy with Auntie Glad's gift vouchers? We look at the the Crew's top 20 full price, top ten budgets and the top five compilations.

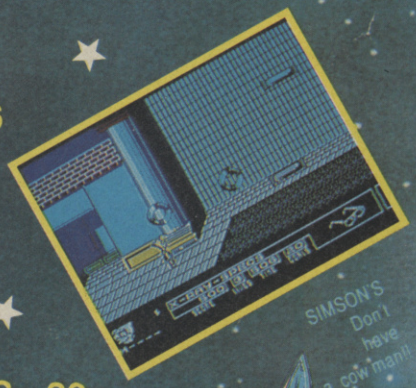

SIMSON'S Don't have a cow man!!

SORCERESS 20

Who's the person that wouldn't refuse to help the battle weary? St. John and his amazing ambulance that's who. But you could try the Sorceress too if you'd prefer.

GREAT EIGHT 6

Get that **LEMMINGS** demo in your machine - this could be the most original game ever? The **RODLAND** demo probably isn't, but it's a fantastic demo of the game that we gave an **SU GOLD**. Plus full games, **DUN DARACH**, **SHOCKWAY RIDER** and prize game, **ASSASSIN**. Plus more music with **LYRA 2** and the load-in cheats in **TIPS AMAZING** and Graham Mason's very own **POKEMANIA!**

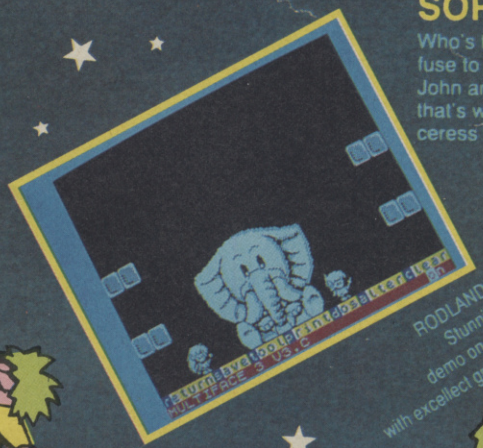

RODLAND- Stunning demo on tape with excellect graphics!

EDITOR: Commander Coloninabadway« DESIGN: Captain Ooneneeky Cheeky« SOFTWARE EDITOR: Star Commander Angus Headrush « ADDITIONAL DESIGN: Earthling Jane Davies« «SU CREW: Garth 'Lost in Space' Sumpter John 'Bad Boy' Cook; Alan 'Space Cruiser' Dykes; Pete 'Astro' Gerrard; Yvette 'Brightstar' Nichols; Phillip 'Black Hole' Fisch; « AD MANAGER: Jerry 'Astonomical' Hall « AD PRODUCTION: Jo 'Venus' Gleissner « MARKETING MAN.: Mark 'Starman' Swallow « MARKETING WOMEN: Sarah Ewing; Sarah Hilliard « PUBLISHER: Graham Taylor « MANAGING DIRECTOR: Terry Pratt « (c)1991 EMAP IMAGES « 071 - 251 6222 (bring,,bring!) « FAX 071- 490 1095 (beep,..beep) « SU, Priory Court, 30-32 Farringdon Lane, London, EC1R 3AU « Colour by Proprint « Printed by Kingfisher. Incidentally, just before Garth disappeared into a spaceship, he said that he would always believe in Santa and wished all the readers (including his mum and dad) merry Christmas and the rest of the Crew wished a merry Christmas to mum and dads everywhere, without whom, nothing would be possible! Would it?

THE GREAT

Yes it's the Great Eight! The biggest, and the best Spectrum tape in both the known (and unknown) Speccyverse. It's packed full of goodies. Enjoy it or we'll send Science Officer Blogg around to tell you how to do long division in base six.... (The fiend!)

LEMMIMNGS - Playable Demo

Memory 48/128K

If any problems occur while playing Lemmings on older machines reload using 48K basic mode and Load "".

Lemmings are cute little creatures, which in this demo, are under your control. The task in hand is to guide your lemmings from a trapdoor, from which they first appear, to an exit located somewhere on the level. Their shambling journey is littered with hazards like chasms, pits and barriers which the loopy lemmings have to overcome or avoid by tunneling, building bridges and generally behaving like a manic, rodent construction company.

There are a number of icons along the bottom of the screen which makes the lemmings you are pointing at perform a certain action. It could be to climb a wall, dig a tunnel, blow something up etc. If you hate the sight of these creatures, you can always nuke them and watch as they explode.
Whilst guiding your clan through the vast unknown, you should realise that a certain number need to get through that escape gate. If the right quota of rodents don't get through, then it's back to the start.

ICONS (from left to right)

1 - Decrease rate of lemming release.
2 - Increase rate of lemming release.
3 - Lemming climb.
4 - Lemming parachute.
5 - Lemming explode.
6 - Lemming blocker.
7 - Lemming bridge builder.
8 - Lemming tunneler.
9 - Lemming miner.
10 - Lemming digger.
11 - Pause.
12 - Nuke.

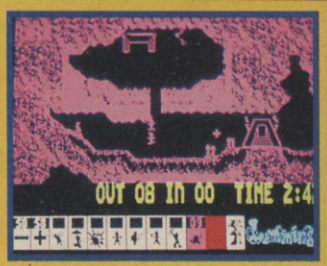

KEYS

(On keyboard)
Q - Move pointer up.
A - Move pointer down.
O - Move pointer left.
P - Move pointer right.
M - Activate icon on lemming.
Z - Choose icon.
X - Choose icon.
1 - Decrease release rate of lemmings.
2 - Increase release rate of lemmings.
Extend mode - Nuke complete level (and start again).
Space - Pause game.

ASSASSIN 48K

Controls:

Joystick and redefinable keyboard

THE GAME

In Assassin you take on the role of the Rt. Honourable Fossington Kiwi, freelance mercenary and assassin, hired to infiltrate a colony of mutants and to gun his way across their asteroid to confront the dreaded Asteroid Worms and obtain four pages of a manuscript for his employer. To get a page you must gain access to a sub-game by feeding a monster to an Asteroid Worm and then taking it on in mind combat whilst it's got its nose bag on. To do this you must use the 1 - 5 keys to match with the numbers on the screen and once you've made it across the screen then you've done it!

FUNCTION KEYS

Space Game status
1 Potions
2 Fungus
3 Bullets
4 Monsters
All the numbers correspond to the boxes at the bottom of the screen.
Extra items can be obtained from wizards who sometimes appear but beware! Not all the wizards are particularly friendly some, unlike Paul Daniels, are small, nasty and downright evil...

DUN DARACH - Full Game

To load use 48K basic and type LOAD ""

THE GAME 48K Only

As a follow on to last month's arcade adventure, Tir Na Nog, the second game in the Gargoyle Games sequel continues the adventures. Once again, you must help our hapless hero to complete his quest. There are a few new twists like being able to interact with other characters as you trundle around the world of Dun Darach...

CONTROLS:

Walk left or right using alternate keys on the bottom row;
Z to Symbol Shift
Enter a door: The Enter key
Camera left or right: Alternate keys on the second row; A to L
Pick up or drop: Alternate keys on the third row; Q to P
Select object: Top row 2, 3, 7, 8, 9
Offer object: Four keys; 1, 0, Caps Shift, Space
Autorun on/off: The 4 key
Freeze/unfreeze: The 5 key
Return to options: The 6 key

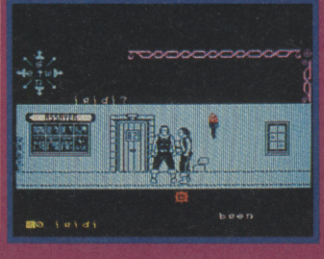

SHOCKWAY RIDER - SU PRIZE GAME

Probably one of the fastest, most violent games we've seen in some time on SU so we've protected it with a PASSWORD so that your little sister won't play it once and grow up into an axe-wielding maniac.

THE GAME

The object of the game is to go full circle through each of the twelve levels that represent different districts.
Points are awarded for removing the local garbage (i.e. the muggers) as well as for taking out a few of the innocent passers by too. Extra points are awarded if you use the faster lanes but the head removing barriers and walls will come up on you much faster and more often.

CONTROLS

Joystick or User Definable keyboard control menu.
Without fire button pressed: Left/Right causes rider to move along the lane. Up/Down causes the rider to jump from lane to lane. With fire button pressed: Left/Right strikes back or forward. Up/Down causes your rider to throw missiles across lanes.

PRIZE GAME PASSWORD CLUE

So how do you get the password to unleash untold death and mayhem? S'easy. All you have to do is to work out the following cryptic clue to give you a five letter password and then just type it in when prompted. Hey, it'll save your little sister from a life of crime so do it!

"The lost part of 'Frisco says a short thank you."

PASSWORD PHONELINE

Can't work out the password clue? Well, fear not dear reader, you can either ask your little sister if she knows or alternatively, you can phone the number below for the password. All calls cost less than 1.00 but remember to ask the person who pays the bill first!

0839 500819

Calls cost 36p per min cheap rate and 48p per minute at other times.

LYRA 2

48/128K

More super sound and demos as with last month but this time some of the demos are actually inter-active.
By using Q, A, O and P to move around the screen and alter the waveforms you can change the patterns to hypnotic effect!

POKEMANIA - Graham Mason
48/128K

Another feast of tips from our man oop north. Just load it in and select the poke for the game that you want and then load the game to get infinite lives, ammo and so on.

TIPS AMAZING - Leigh Thompson
48/128K

More cheats for games than you can shake a stick at! This month we have cheats for Final Fight, Turrican and the sequel Turrican 2, Seymour, Shadow of the Beast and more!!!

RODLAND 48K/128

Playable demo.

Rodland was reviewed in the November issue of SU when it scored an SU Gold Award. Very cute, very playable and with a veritable army of hilarious but hard to kill enemies the two arcade heroes, Tam and Rit, who star in Rodland, look set to have a tough time rescuing their kidnapped mother from the bad guy's tower before returning home for a feast!

Beat mutant spitting sharks, boomerang throwing starfish and four major end of level guardians including the mastermind of the whole plot, the evil Goat Creature (Da, da, da Daaaa!)

Should be a big hit this Christmas and just to wet your appetite this demo has a selection from the 35 available levels.

CONTROLS

Z Left
X Right
Q Up
A Down
1 Fire

Use the fire button to attach Tam or Rit's extendible rod to a baddie then swing him over your character's head until he is turned into a score or a useful icon. Pressing fire and the up or down button simultaneously allows you to build ladders between platforms. Build up high scores and move onto the next level by defeating all on screen enemies and collecting the flowers scattered throughout the platforms.

OH NO! IT'S NOT THE

SU CREW

Disaster has struck this month, there are no true SU Crew this month at all! A spaceship landed on the roof of the office just after teatime and sucked them all inside through an opening in the top half. Several hours later, an orifice somewhere else in ship opened, there were some grinding noises and several strange yet vaguely familiar beings took over SU. And worse than that, the intergalactic uglies don't believe in Santa. Not only that but.... oh no.. get away... aggggghhh!!

Greetings Earthlings. My name is Fnot the Irreverent. Let me introduce you to the NEW SU Crew...

Commander Coloninabadway

Here is the gallant, (and slightly sad) Commander Coloninabadway on the lookout for new and exciting software. His five year mission is to explore strange new worlds, to seek out new games and graphical concepts and to boldly make typographical errors where no man has made any before...

The Commander's favourite game is Darg Lebinostock's 'Phut!' which he believes captures the whole universe at the moment of its birth. It is supplied on 14 million miles of Spectrum tape and is a multi-load.

Star Commander Angus Headrush

SC Headrush, as he's known in space frontier towns, cuts a dashing figure and is very popular with several video pleasure booths on Areole 6. However, he's less than popular with their owners and so a life in the Space Corps was his only answer.

His favourite game is Three Hand Snut and he is married to his navigation computer which is programmed to find Bagel shops.

Captain Ooneneeky Cheeky

As an interstellar gossipmonger and artist, Cheeky, as we call her, has some great designs which she discusses with the crew. All of the crew have very strange designs on her too. One of which is find out if she can still chatter non-stop if we put her in an air-lock and fill it with the entire population of Septic 6.

Her favourite game is anything with speech in. Just as long as it says 'Nice design' every now and then she's well happy and the rest of us can spend our time trying to avoid Blogg.

Chief Science Officer Blogg

Blogg's striking looks are considered very dashing on the planet Septic 6. But as the lifeforms there resemble small pools of irradiated snot, they have very little with which to make any real comparisons. As Chief Science Officer, noone really listens to him because no-one can quite understand what he's saying.

His favourite games are mind bogglingly boring, but he likes to spend his off duty time alone - which is fine with the rest of the Crew and most of the on-board computers.

Final Fight™

From City Hall to the city streets. NOTHING HITS HARDER... Jessica has been kidnapped by the lawless Mad Gear Gang and Haggar, Mayor of Metro City, must face his Final Fight.

Available on: Amstrad, CBM 64/128 Cassette & Disk, Spectrum Cassette, Atari ST & Amiga.

Final Fight™ ©1991 CAPCOM USA, INC. All rights reserved. CAPCOM® is a registered trademark of Capcom USA, Inc.

CAPCOM® USA

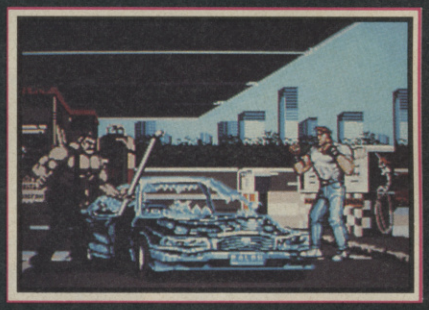

GAUNTLET*™III

First there was GAUNTLET*™, the arcade sensation. Then came GAUNTLET*™II, an innovation. Now U.S. Gold brings to you GAUNTLET*™III. The Revelation.

Available on: Amstrad, CBM 64/128 Cassette & Disk, Spectrum Cassette, Atari ST & Amiga.

©1991 TENGEN INC. All rights reserved. *™ Atari Games Corporation.

TENGEN

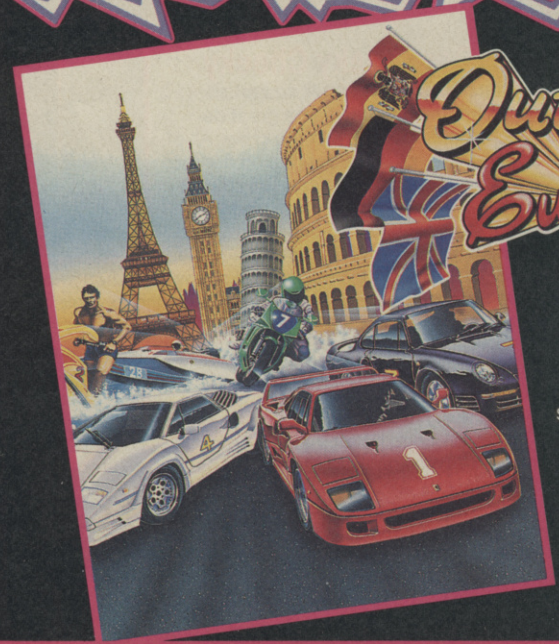

Out Run Europa™

The ultimate in action, excitement and challenge by car, bike and jet ski. *OUTRUN EUROPA!*

Available on: Amstrad, CBM 64/128 Cassettes & Disk, Spectrum Cassette, Atari ST & Amiga.

OUTRUN EUROPA™ is a trademark of SEGA ENTERPRISES LIMITED. SEGA™ is a trademark of SEGA ENTERPRISES LIMITED. ©1988,1991 SEGA™. All rights reserved.

SEGA™

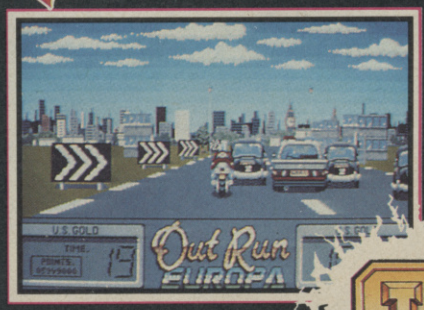

U.S. G

HILLSFAR • DRAGONS OF FLAME • HEROES OF THE LANCE TEL: 0898 442025

CURSE OF THE AZURE BONDS • POOL OF RADIANCE CHAMPIONS OF KRYNN TEL: 0898 442026

BUCK ROGERS • SECRET OF THE SILVER BLADES • EYE OF THE BEHOLDER TEL: 0898 442030

OPERATION STEALTH • FUTURE WARS • CRUISE FOR A CORPSE TEL: 0839 654284

NEED HELP? CALL THE GOLD PHONE HINTS & TIPS LINE

LUCASFILM HELPLINE • COMPETITION • INDIANA JONES • ZAK MCKRACKEN • MANIAC MANSION • LOOM • SECRET OF MONKEY ISLAND • BATTLE OF BRITAIN TEL: 0839 654123

NEW RELEASES • COMPETITION TEL: 0839 654124

COMPETITION - £200.00 WORTH* OF US GOLD GAMES TO BE WON EACH MONTH.

* At Retail Prices

Service provided by U.S. GOLD LTD., UNITS 2/3, HOLFORD WAY, HOLFORD, BIRMINGHAM B6 7AX

If you are under 18 please get permission to use the telephone. Calls cost 34p per minute cheap rate, 45p per minute all other times.

ACH
OR
OLD
WER

Mega - mischief with the desperate duo - twice the fun, double the trouble. Thrills and spills galore. Don't dare miss it!

MEGA TWINS™

Available on: Amstrad, CBM 64/128 Cassettes & Disk, Spectrum Cassette, Atari ST & Amiga.

MEGA TWINS™ © 1991 CAPCOM USA, INC. All rights reserved. CAPCOM ® is a registered trademark of Capcom USA, Inc.

CAPCOM USA

Monster Blood - just in your street! Who you gonna call? *Alien Busters!* Mass beast busting in this perfect Arcade conversion.

ALIENSTORM™

Available on: Amstrad, CBM 64/128 Cassettes & Disk, Spectrum Cassette, Atari ST & Amiga.

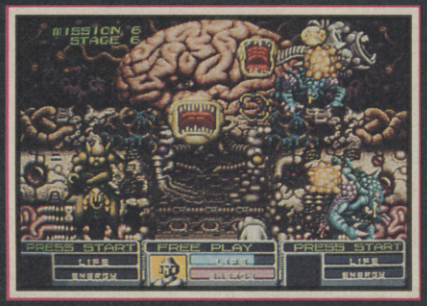

©1990,1991 SEGA™ All rights reserved. ALIEN STORM™ is a trademark of SEGA ENTERPRISES LIMITED. SEGA™ is a trademark of SEGA ENTERPRISES LIMITED.

SEGA™ ARCADE HITS

Can the shady duo keep their cool, lay their hands on some hot property and still avoid the blues! It's up to you!

BONANZA BROS.™

Available on: Amstrad, CBM 64/128 Cassettes & Disk, Spectrum Cassette, Atari ST & Amiga.

©1990,1991 SEGA™ All rights reserved. BONANZA BROS™ is a trademark of SEGA ENTERPRISES LIMITED. SEGA™ is a trademark of SEGA ENTERPRISES LIMITED.

SEGA™ ARCADE HITS

OLD®

Screen shots are only intended to be illustrative of the gameplay and not the screen graphics which vary considerably between different formats in quality and appearance and are subject to the computers specification.

U.S. Gold Ltd, Units 2/3 Holford Way, Holford, Birmingham B6 7AX.Tel: 021 625 3366.

upfront

SU CREW OUT OF THIS WORLD

The occupants of a spaceship that landed on SU Towers have removed all the editorial staff and replaced them with strange, bug-eyed parodies of their former selves, it was revealed last week.

The spaceship, believed by scientists to be the work of an advanced intelligence, seemed to eat the staff, known as the SU Crew and then several hours later replaced them with cloned versions who have continued to produce SU, a London based Spectrum magazine.

When questioned about his new cloned employees, Graham Taylor, ex-boss of the SU Crew commented, "The aliens all seem to be rather good at their jobs and they don't take earth money for their labours."

On the subject of the missing SU Crew he added, "It's all come as a terrible shock to me. I've got to change all my editorial budgets in order to accommodate our newly found friends' dislike of Earth currency."

WARHAMMER MAKE IT A RECORD

Warhammer, the company that was spawned by Games Workshop, have founded a record label. Also called Warhammer, the record label have released their first album. Called Oblivion, the new album was recorded by British band D-Rok, a hard-hitting Metal/Rock outfit that features Si from the Batfish Boys and the The March Violets.

Although the band say that they are strictly metal, Warhammer have no plans to release them as part of the Citidel range of D&D miniatures.

ROBOCOP 3

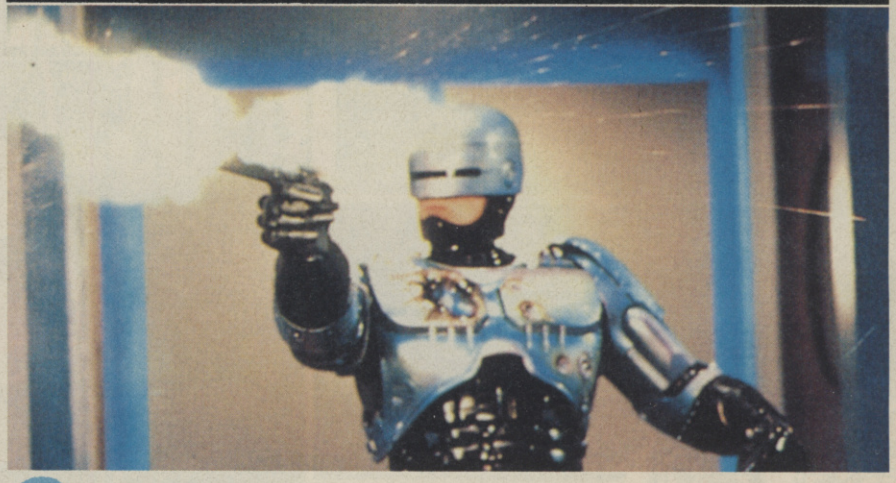

Ocean's ROBOCOP 3 on the Spectrum is now virtually complete and will be released in the new year to coincide with the release of the film in this country. SU Crew sources say that Spectrum version of the game, looks excellent but Ocean are remaining very tight lipped on the subject. We'll be chasing for more info next month.

2-HOT 2-HANDLE

THE SPECIAL PACK OF ACTION GAMES THAT WILL CAUSE A

...Riot!

2-HOT 2-Handle...

ocean

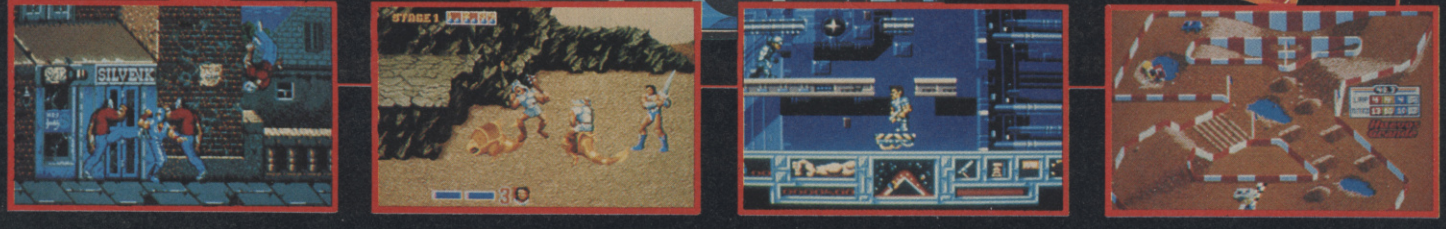

AMIGA ATARI ST ocean **AMSTRAD SPECTRUM COMMODORE**

OCEAN SOFTWARE LIMITED · 6 CENTRAL STREET · MANCHESTER · M2 5NS · TEL: 061 832 6633 · FAX: 061 834 0650

SOFTWARE CITY

UNIT 4, B.D.C, 21 TEMPLE STREET, WOLVERHAMTON WV2 4AN TEL: 0902 25304

CALL US ON: 24 HOUR CREDIT HOTLINE 0902 25304 FAX: 0902 712751

1ST DIVISION MANAGER.....NEW 3.99
2 PLAYER SOCCER SQUAD (D&H)3.99
2 PLAYER SUPER LEAGUE 3.99
3-D STOCK CARS 2 .....NEW 3.99
1942.....2.99
1943 / STREETFIGHTER/ B.COMMANDO 4.99
A.P.B. 3.99
A.T.F. (ADV. TACTICAL FIGHTER) 2.99
ACE 1 .....1.99
AFTERBURNER.....3.99
ALTERED BEAST.....NEW £3.99
AMERICAN FOOTBALL.....2.99
ARCADE FRUIT MACHINE 2.99
ARKANOID 1 OR 2 .....3.99
AUSTRALIAN RULES FOOTBALL ..2.99
BANGER RACER 3.99
BARBARIAN OR BARBARIAN 2 .....3.99
BATMAN THE MOVIE.....3.99
BATTLESHIPS 1.99
BEACH HEAD 1 & 2 & RAID- MOSCOW4.99
BLINKY'S SCARY SCHOOL 2.99
BOULDERDASH 1 OR 2 OR 4 .....2.99
THE BOXER.....3.99
BOXING MANAGER 3.99
BRITISH SUPER LEAGUE 3.99
BUBBLE BOBBLE.....3.99
BUGGY BOY 2.99
C.J.'S ELEPHANT ANTICS.....3.99
C.J. IN THE U.S.A. .....NEW 3.99
CABEL.....3.99
CALIFORNIA GAMES.....3.99
CHAMPIONSHIP GOLF 3.99
CHASE HQ.....3.99
CHEVY CHASE.....3.99
CHUCKIE EGG 1 OR 2.....3.99
CLASSIC PUNTER 2.99
CLASSIC TRAINER 2.99
CLASSIC TRAINER 2 .....2.99
COMMANDO.....2.99
COUNTY CRICKET (D&H).....3.99
CRICKET MASTER.....2.99
CUP FOOTBALL 3.99
CUP MANAGER.....2.99
DALEY THOMPSONS DECATHLON3.99
DIRT TRACK RACER 2.99
DIZZY PANIC.....3.99
DOMINOES 2.99
THE DOUBLE.....2.99
DRAGON NINJA.....3.99
DRAGON SPIRIT 3.99
EURO BOSS.....2.99
FANTASY WORLD DIZZY 3.99
F.1. TORNADO 2.99
FIGHTER PILOT.....2.99
FIRST PAST THE POST.....3.99
FOOTBALL CHAMPIONS.....3.99
FOOTBALL DIRECTOR 3.99
FOOTBALL MANAGER.....2.99
FOOTBALL MANAGER 2.....2.99
FOOTBALL MANAGER 2 EXPANSION.....2.99
FOOTBALL MANAGER WORLD CUP 2.99
FOOTBALLER OF THE YEAR 2.....3.99
FORMULA 1 GRAND PRIX.....2.99
FRANK BRUNO 2.99
FRUIT MACHINE SIM 2.....3.99
GAME OVER 2.....NEW 3.99
THE GAMES SUMMER EDITION....3.99
GARY LINEKERS HOTSHOTS.....3.99
GRAHAM GOOCH CRICKET 2.99
GHOSTS AND GOBLINS.....2.99
GRAND NATIONAL.....1.99
GRAND PRIX CHALLENGE 3.99
GREAT ESCAPE.....3.99
GRID IRON 2.....2.99
HEAD OVER HEALS.....3.99
HEROES OF THE LANCE .....NEW 3.99
I.K. + ...3.99
IKARI WARRIORS 2.99
IMPOSSAMOLE.....3.99
INDIANA JONES LAST CRUSADE NEW.....3.99
INTERNATIONAL FOOTBALL.....3.99
INTERNATIONAL MANAGER.....3.99
INTERNATIONAL RUGBY 3.99
JET SET WILLY.....1.99
JOCKY WILSON COMPENDIUM OF DARTS 3.99
KENNY DALGLISH SOCCER MANAGER 2.99
KENTUCKY RACING.....2.99
KICK OFF 3.99
KWIK SNAX.....3.99
LOP EARS.....2.99
MAGICLAND DIZZY.....3.99
THE MANAGER.....2.99
MANIC MINER 2.99
THE MATCH.....3.99
MATCHDAY 1 OR 2 .....3.99
MIKE REIDS POP QUIZ.....2.99
MINI OFFICE.....2.99
MONTY ON THE RUN 2.99
MOONWALKER 3.99
MOTOR CYCLE 500 .....3.99
NEW ZEALAND STORY.....3.99
NIGEL MANSELL GRAND PRIX.....2.99
ON THE BENCH 3.99
OPERATION THUNDERBOLT.NEW 3.99
OPERATION WOLF 3.99
OUTRUN 3.99
PAPERBOY.....2.99
PARIS DAKER 3.99
PASSING SHOT TENNIS 3.99
POPEYE 2.....2.99
POWERDRIFT.....NEW 3.99
PRO GOLF (CODEMASTERS).....3.99
PROFESSIONAL FOOTBALLER....3.99
QUATTRO ADVENTURE (DIZZY ETC).....3.99
QUATTTRO ARCADE.....3.99
QUATTRO CARTOON (LITTLE PUFF ETC).....3.99
QUATTRO COIN OPS (FAST FOOD ETC).....3.99
QUATTRO FANTASTIC (PUB, TRIVA ETC).....3.99
QUESTION OF SPORT 2.99
R-TYPE 3.99
RALLY CROSS .....NEW 2.99
RED HEAT 3.99
RENEGADE 1 OR 3 .....3.99
RETURN OF THE JEDI.....3.99
ROCK STAR ATE MY HAMSTER....3.99
RUGBY COACH (D&H).....3.99
RUGBY MANAGER.....2.99
RUN THE GAUNTLET 3.99
RUNNING MAN.....3.99
SABOTEUR 1 OR 2 .....1.99
SALAMANDER.....2.99
SAM FOX STRIP POKER 2.99
SCOOBY DOO 1.99
SCOOBY DOO AND SCRAPPY DOO 3.99
SKY HIGH STUNT MAN.....NEW 3.99
SLIGHTLY MAGIC 3.99
SNOOKER MANAGEMENT (D&H)..3.99
SNOOKER MANAGER 2.99
SOCCER 7 .....3.99
SOCCER DIRECTOR 2.99
SOCCER Q 3.99
SOCCER RIVALS.....NEW 3.99
SPIKE IN TRANSILVANIA 3.99
STACK UP.....2.99
STEVE DAVIS SNOOKER 2.99
STRIKER.....3.99
STRIKER MANAGER.....3.99
STRIP POKER 2 .....2.99
SUPER HANG ON 3.99
T.T. RACER.....2.99
TARGET RENAGDE 3.99
TARZAN GOES APE.....3.99
TETRIS.....2.99
THEATRE EUROPE.....2.99
THOMAS THE TANK ENGINE.....2.99
THUNDERBLADE 3.99
THUNDERCATS 2.99
TIN TIN ON THE MOON.....NEW 2.99
TOMAHAWK 2.99
TOOBLIN.....3.99
TOP GUN 3.99
TRACKSUIT MANAGER.....2.99
TRAP DOOR 1 AND 2.....2.99
TREASURE ISLAND DIZZY.....3.99
TREBLE CHAMPSIONS 4.99
TURBO OUTRUN.....3.99
TURRICAN.....NEW3.99
UNTOUCHABLES.....3.99
VIKINGS.....2.99
WEC LE MANS 3.99
WEMBLEY GREYHOUNDS.....3.99
WONDERBOY.....3.99
WORLD CHAMPIONS /LEAGUE SOCCER.....3.99
WORLD CLASS LEADERBOARD, LEADERBOARD & TOURNAMENT 4.99
WORLD CRICKET 3.99
XYBOTS.....3.99
YOGI AND THE GREED MONSTER 2.99
YOGI'S GREAT ESCAPE.....2.99

SOFTWARE CITY SPECIALS

ARTURA.....1.99
BAK TO SKOOL.....2.99
CAPTAIN BLOOD (DISC ONLY).....3.99
CAPTAIN FIZZ 2.99
CAULDRON 1.99
CRACKDOWN.....2.99
CYPERWORLD.....1.99
DAYS OF THUNDER 3.99
DELTA (SP & SAM COUPE COMPATIBLE).....3.99
DRAGON BREED 3.99
EDD THE DUCK.....3.99
ENLIGHTMENT (DRUID 2).....0.99
ESCAPE PLANET ROBOT MONSTERS 3.99
FRANKENSTEIN ADVENTURE.....1.99
GHOSTBUSTERS 2.....2.99
GRAND PRIX CIRCUIT.....NEW 3.99
HARDBALL (BASEBALL).....1.99
H.A.T.E. (CASS OR DISC) ....NEW 1.99
HEAVY METAL + BEACH HEAD .....NEW PRICE 2.99
INTENSITY.....0.75
INTERNATIONAL 3-D TENNIS.....3.99
LAZER SQUAD.....NEW 3.99
LORDS OF CHAOS (CASS)...NEW 3.99
LORDS OF CHOAS (DISK) ...NEW 4.99
MAGNETRON.....0.75
MUNCHER (128K) .....NEW 2.99
MIDNIGHT RESISTANCE / NIGHTBREED.....3.99
NINJA REMIX.....NEW 3.99
SALAMANDER.....2.99
SANXION 2.99
SKOOLDAZE.....2.99
SNOWSTRIKE 2.99
STARSTRIKE 1 & 2.....1.99
S.T.U.N. RUNNER 3.99
SUPER SCRAMBLE SIM (DISC ONLY).....3.99
TEENAGE MUTANT HERO TURTLES.....NEW 3.99
TEMPEST.....1.99
ZOMBIE.....2.99

FULL PRICE	CASS	DISC
3-D CONSTRUCTION KIT	17.50	17.50
ALIEN STORM	NEW 8.99	N/A
BATTLE OF THE BULGE	8.99	N/A
BRIAN CLOUGH'S FOOTBALL FORTUNES	7.50	9.99
COLOSSUS BRIDGE 4	8.99	10.99
COLOSSUS CHESS 4	7.50	10.99
CRETE 1941	9.99	N/A
CRICKET CAPTAIN (D&H)	7.50	N/A
CROMWELL AT WAR	8.99	N/A
DELUXE SCRABBLE (128K)	N/A	10.99
EMLYN HUGHES INT. FOOTBALL	7.50	10.99
EUROPEAN SUPER LEAGUE (128K)	8.99	10.99
F-16 COMBAT	10.99	13.99
FINAL FIGHT (128K)	NEW 8.99	11.99
FOOTBALL DIRECTOR 2 (128K, +2 & 2A)	7.50	7.50
FUN SCHOOL 3(UNDER 5'S)	8.99	12.99
FUN SCHOOL 3 (5-7)	8.99	12.99
FUN SCHOOL 3 (7+)	8.99	12.99
GOLDEN AXE	7.50	10.99
GRAND PRIX (D&H)	7.50	N/A
GREMLINS 2	7.50	N/A
HERO QUEST	7.50	10.99
HERO QUEST WITCHLORD DATA DISC	5.99	7.99
HUNT FOR RED OCTOBER	7.50	N/A
KICK OFF 2	7.50	10.99
LONE WOLF	7.50	N/A
LOTUS ESPRIT TURBO CHALLENGE	7.50	10.99
MAN. UNT	7.50	10.99
MAN. UNT. EUROPE (128K)	8.99	N/A
MERCS	8.99	11.99
MULTI PLAYER SOCCER MANAGER	7.50	N/A
THE NATIONAL	7.50	N/A
NORTH AND SOUTH	7.50	10.99
PANG	7.50	10.99
PIT FIGHTER	NEW 7.50	12.99
ROBIN SMITHS INT. CRICKET	NEW 7.50	N/A
ROBO ZONE	7.50	N/A
SCRABBLE, MONOPOLY & CLUEDO	13.99	N/A
SHADOW DANCER	8.99	N/A
SHADOW WARRIOR	7.50	10.99
SIM CITY	9.99	N/A
SMASH T.V.	NEW 7.50	10.99
SPORTING TRIANGLES	7.50	10.99
STEVE DAVIS SNOOKER POOL & RUGBY	N/A	7.50
SUPER CARS	7.50	10.99
SUPER MONACO GRAND PRIX	7.50	N/A
SUPER SPACE INVADERS	NEW 7.50	12.99
TERMINATOR 2	NEW 7.50	10.99
TOTAL RECALL	7.50	10.99
TRIVIAL PURSUIT	10.99	N/A
TURRICAN 2	NEW 5.99	8.99
VIZ	7.50	N/A
WORLD CHAMPIONSHIP BOXING	7.50	N/A
WORLD CLASS RUGBY	NEW 7.50	10.99

COMPILATIONS

CARTOON COLLECTION
DIZZY, SLIGHTLY MAGIC, LITTLE PUFF, C.J.'S ELEPHANT ANTICS, SEYMOUR GOES TO HOLLYWOOD & SPIKE IN TRANSYLVANIA
CASS 7.50

CHART ATTACK
LOTUS ESPRIT TURBO CHALLENGE, SUPERCARS, SHADOW OF THE BEAST, IMPOSSAMOLE & GHOULS AND GHOSTS
CASS 10.99 DISC 13.99

TENGEN TRILOGY
KLAX, ESCPAE PLANET ROBOT MONSTERS & CYPERBALL
CASS 5.50

SUPER SEGA
GOLDEN AXE, ESWAT, SHINOBI, SUPER MONACO GP & CRACKDOWN
CASS 12.99

AIR / SEA SUPREMACY
SILENT SERVICE, CARRIER COMMAND, GUNSHIP, P47 THUNDERBOLT & F15 STRIKE EAGLE
CASS 13.99

SUPER SIM PACK
INTERNATIONAL 3-D TENNIS, ITALY 1990, CRAZY CARS 2 & AIRBOURNE RANGER
CASS 11.99

JAMES BOND COLLECTION
SPY WHO LOVED ME, LICENCE TO KILL & LIVE AND LET DIE
CASS 8.99

HANNA BARBERA CARTOON COLLECTION
YOGI'S GREAT ESCAPE, HONG KONG PHOOEY, RUFF AND READY & BEVERLEY HILLS CATS
CASS 7.50

GRANDSTAND
WORLD CLASS LEADERBOARD, PRO TENNIS TOUR, CONTINENTAL CIRCUS & GAZZA'S SUPER SOCCER
CASS 10.99

ADDICTED TO FUN
BUBBLE BOBBLE, RAINBOW ISLANDS & NEW ZEALAND STORY
CASS 7.50

MOVIE PREMIER
TEENAGE MUTANT HERO TURTLES, GREMLINS 2, BACK TO THE FUTURE 2 & DAYS OF THUNDER
CASS 10.99

VIRTUAL WORLDS
DRILLER, TOTAL ECLIPSE, THE CRYPT & CASTLE MASTER
CASS 10.99

PACK OF ACES
INTERNATIONAL KARATE, BOULDERDASH, WHO DARES WINS 2 & NEXUS
CASS 3.99

QUATTRO FANTASTIC
FRUIT MACHINE, WACKY DARTS, PUB TRIVA & MONTE CARLO CASINO
CASS 3.99

WORLD CUP 90
KICK OFF, TRACKSUIT MANAGER & GARY LINEKERS HOTSHOTS
CASS 3.99

POWER UP
TURRICAN, X-OUT, RAINBOW ISLANDS, CHASE HQ & ALTERED BEAST
CASS 12.99

COIN OP HITS
OUTRUN, THUNDERBLADE, ROAD BLASTERS, SPY HUNTER & BIONIC COMMANDO
CASS 5.50

SUPREME CHALLENGE
TETRIS, ELITE, STARGLIDER, ACE 2 & THE SENTINEL
CASS 5.50

CRASH SMASHES
BIONIC COMMANDO, WINTER GAMES, 720, IMPOSSIBLE MISSION 2 & SPY HUNTER
CASS 5.50

GAINTS
720, OUTRUN & CALIFORNIA GAMES
CASS 2.99

WINNERS
THUNDERBLADE, LED STORM, BLASTEROIDS, IMP MISSION 2 & INDIANA JONESTEMPLE OF DOOM
CASS 5.50

MEGA GAMES VOL 1
NORTH STAR, CYPERNOID, DEFLECTOR, TRIAXOS, BLOOD BROTHERS, MASK 2, TOUR DE FORCE, HERCULES, BLOOD VALLEY MASTERS OF THE UNIVERSE (THE MOVIE)
CASS ONLY 5.50

10 GREAT GAMES 2
AUF WIEDERSEHEN MONTY, SAMURAI TRILOGY, MASK, THE DUCT, CONVOY RAIDER, JACK THE NIPPER 2, DEATH WISH 3, BASIL THE GREAT MOUSE DETECTIVE, THING BOUNCES BACK & FINAL MATRIX
CASS 5.50

FIST OF FURY
DOUBLE DRAGON 2, SHINOBI, NINJA WARRIORS & DYNAMITE DUX
CASS 10.99

ITS TV SHOWTIME
KRYPTON FACTOR, BOBS FULL HOUSE, EVERY SECOND COUNTS AND BULLSEYE
CASS 7.50

DIZZY COLLECTION
DIZZY, FAST FOOD, FANTASY WORLD DIZZY, TREASURE ISLAND DIZZY & MAGIC LAND DIZZY
CASS 7.50

SOCCER MANIA
FOOTBALL MANAGER 2, MICROPROSE SOCCER,. FOOTBALL MANAGER WORLD CUP EDITION & GAZZA'S SUPER SOCCER
CASS 10.99

HOLLYWOOD COLLECTION
ROBOCOP, INDIANA JONES LAST CRUSADE, BATMAN THE MOVIE & GHOSTBUSTERS 2
CASS 12.99

KARATE ACE
BRUCE LEE, KUNG FU MASTER, AVENGER, WAY OF THE EXPLODING FIST, UCHI MATA, WAY OF THE TIGER & SAMURAI TRILOGY
CASS 8.99

SAM COUPE	CASS	DISC
F-16 COMBAT	NEW 11.99	11.99
FOOTBALL DIRECTOR 2	NEW PRICE 7.50	7.50
FUTUREBALL / SAM STRIKES OUT	9.99	10.99
MINDGAMES 2	9.99	9.99
PIPEMANIA	9.99	9.99
PRINCE OF PERSIA	NEW 10.99	10.99
SPHERA	N/A	10.99
TASWORD 2	N/A	14.99

ORDER FORM AND INFORMATION

All orders sent FIRST CLASS subject to availability. Just fill in the coupon and send it to: SOFTWARE CITY, Unit 4, The BDC, 21 Temple Street, Wolverhampton. WV2 4AN

ORDER FORM

NAME.....

ADDRESS.....

.....

POSTCODE.....TEL NO :.....

PREVIOUS CUSTOMER YES/NO.....REF NO.....

NAME OF GAME	COMPUTER	VALUE
	POSTAGE	
	TOTAL	

POSTAGE RATES : Please add 50p for post & packing on all orders under £5. EEC countries add £1 per item. Non EEC countries add £2.
PAYING BY CHEQUE - Cheques payable to Software City

Card No.....Expiry Date.....

Signature.....

M10

HACKING SQUAD

HANNAH'S AMAZING POKES

For some reason, I receive more tips from people in Scotland, than anywhere in England or Wales. Could this have something to do with superior intellect, or just very cold whether and terrible TV? Who knows. Anyway, Ross Clark from Stenhousemuir, in Scotland, FAXed (v. posh) a whole load of cheats of which these are just the tip of the haggis.

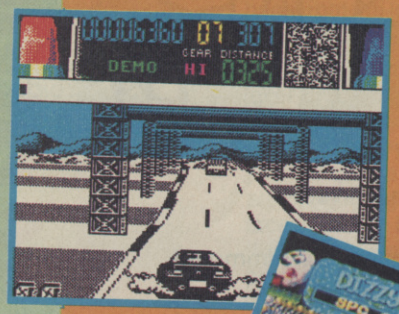

Vroom, vroom, it's Porche HQ.

I'm so Dizzy, my head is spinning!

O-er... The Squad's gone a bit peculiar this month, with a new face taking over from that dirty deserter, Corporal 'Hippy' Keen. "A new squaddie", you cry - "so what!" Well, it's the way that this squaddie fills their uniform that has Big Al' and even Phil Fisch, straining at the leash, that has me slightly worried! You see, They're it's a girlie - in fact the world's first and foremost girlie tipster Hannah Smith - who has accepted our invitation to get back into the world of Spectrum. Well, welcome back dearie - now get on with those tips!

Oh deary me. He's a bit crabby. I'll bet he doesn't get any Chissy pressies this year, especially off me! Anyway, hello everyone. And welcome to another issue of SU, and another year. I wonder what 1992 will bring? If the mail received by Rob and George in the tips office for this month's mag is anything to go by, it will be a bumper year for cheats and POKEs, so keep at it.

Oh, yes. The armadillo is fine and says thanks for all the get well cards and the packet of peanuts.

Hannah, we love you, Hannah, we dooo!!

CJ's Elephant Antics
F50E,0-255 255 lives per level

Fantasy World Dizzy
73B6,0 - infinite lives

Magicland Dizzy
F6190,0 - infinite lives

Impossimole
D0B8,0 - infinite energy

Italian Supercar
866F,0;729C,0 - infinite lives and time

Yogi's Great Escape
8321,3C - infinite lives

Dick Tracy
6DE3,C9;
6E05,C9;
6E21,C9;
6E95,C9 - immunity

Chase HQ
9C01,00;80A5,00 - no timer and infinite credits

Ghosts and Goblins
8606,0 - infinite lives

Nightshift
25265,58 - never get fired

Strider 2
33133,0 - infinite lives

Lotus Esprit-TC
52856,0 - always qualify

Chase HQ 2-SCI
40382,183 - infinite credits

HACKING SQUAD

Lone Wolf
60214,24 - infinite lives

Line Of Fire
42616,201 - both players immortal

Flying Shark
Just a quickie here from Gavin Wood from Camford in Lancashire for Flying Shark. This multiface POKE means that you will get hardly any enemies.
51631,201

Anton Allen sent in a small bundle of cheats and tips which he hopes might help all those in distress with tricky games. However, we couldn't include them all, so here's just a few of Anton's Multiface POKEs to be going on with.

Cabal
39202,201 - infinite smart bombs

Dirt Track Racer
36992,42 - infinite fuel
38485,0 - infinite damage

Gryzor
37338,125 - infinite lives

Kamikazee
28584,0 - infinite lives

Stack Up
39229,0 - infinite credits

TooBin'
61721,0 - infinite lives

Lone Wolf, infinite lives are really useful!

Matchstick Gryzor takes on the bad guys once again.

TERMINATOR 2 - JUDGEMENT DAY

Liam Nolan sends these tips for Terminator 2 all the way from sunny Cyprus.

Level One:

On the first level just keep kicking T1000. When he falls, walk as near to the pool as possible before he gets up, then use autofire.

Level Two:

As soon as you start the level go straight to the right hand side of the screen, staying about halfway up and moving left only to collect energy orbs.

Level Three:

Using the diagram move each block until it lights up at the bottom, then move onto the next one. When you have completed all of them, move the numbers into place.

Level Four:

The same as level one, but it is important to get the first hit in.

Level Five:

When a block lights up, leave it and start in a new place. It is very important to get as much energy as possible for the final fight.

Level Six: This level is the easiest, according to Liam. Just keep firing at the helicopter. When you hear one of T1000's shots, move the van. However, do not hit any cars as it kills T101. Sarah can take a few hits as she does not have to fight T1000 at the end of the game.

Level Seven: The same as level four, but it is absolutely essential that you make the first move because T1000 seems to have very long fingers.

QUICK CUTS

Jonathan Owen from Crewe in Cheshire has been rather busy and has come up with some quick cheats for the following games for which he will be receiving the Christmas No1 Compilation, Adventure Dizzy.

NAVY SEALS

On mission 2 (on the B side of the tape), press 1 and 2 for the map and then press the right hand side of the keyboard for a hidden game - Space Invaders from Baghdad.

HACKING SQUAD

SUPER STUNTMAN
On the high score table, type in BIG SCORE for infinite lives and time.

SWIV
When loading the game, wait until the TM sign comes up on the screen and then hold down S and W until it has finished. This will produce a variety of effects, according to Jonathan, which unfortunately, for some reason, he doesn't feel at liberty to share with us.

THE MANAGER
Pressing X on the main selection screen gives you a lot of dosh.

STORMLORD 2
Press Enter to skip levels (bit easy, that one, Jonathan). Inspector Hecti in Interchange

The passwords are: L1-ICER, L6-RING, L9-GRIM, L16-NONE, L21-FOOD, L26-ANEX, L31-OPAL, L36-BRIM, L41-MAIN, L46-ETCH LOOPZ More passwords: L6-EASY, L11-CUTE, L16-ARTY, L26-CRAS, L31-WHET, L36-POLL, L41-ZUIS, L46-EMMA

Martin Burke sent lots of little pieces of paper and lots of pretty pics, but here are a few cheats he's come up with

RENEGADE
Press delete to go on to the next level

TARGET RENEGADE
Type "delete" on high score table

XENON
When playing the game, hold down TINY and you will become invincible

RASTAN
Press break and space while playing and again, you will become invincible (48K only).

The Postie nearly did himself a mischief when he tried to cram Andrew Irvine and Allen Stewart's envelope through the letter box here at SU. All manner of tips, cheat and maps were inside, including some rather nice Bart Simpson stickers. Anyway, here's just a taster of what the wee laddies from Glasgow have managed to discover. And I'm, not surprised it took you ages to write, Andrew. It took me absolutely ages to read all of it.

Turtles
Hold down all the keys on the left hand side of the keyboard while playing and you will have infinite lives. However, you will still meet a sticky (and rather messy) end if you fall off the roof tops.

Edd the Duck
Type in Wilson on level 3 for a helping hand!

P47
Enter ZEBEDEE in the high score table for infinite planes.

Untouchables
Type in Humphrey Bogart on the high score table and while playing, hold down all the keys and you will find you can skip levels.

Star Force
Redefine keys as T,R,O,N,I,C for a handy bonus.

Task Force
Redefine keys as C,R,A,S,H for infinite lives Cybernoid

Redefine your keys as Y,X,E and S for infinite lives

Moonstrike
When the screen says: "Press enter to continue...", type in CHEAT for 255 lives, which is not quite infinite, but who cares.

For every 50,000 points you get a bonus life At the end of levels two onwards jump forward to get bonuses because all the enemies die when you finish a level.

There are four levels of height on the screen. When on level two, you can duck under robots and Eyes. Don't try ducking when something lands on your head from the level above. Your head still sticks out a bit.

If you are far from the end of a level and in danger of running out of oxygen, then die honorably from asphyxiation because your air will be renewed. If you are definitely going to die, then face to the left because you get thrown backwards so you might progress a little bit onto the next level, although you won't be able to finish it 'cos you're dead. Batman (The Movie)

Hold down the keys MICK at any point in the game and you will skip a level. However, on the last level beware, because it will send you back to the start of the level, so says Andrew Fox from Huddersfield.

Darkman
There's not much that Michael Early from Sanderstead in Surrey, doesn't know about the game Darkman. Here is just a small cheat for the game. Actually Michael sent in the entire solution, but maybe we'll include that next issue. When the game has loaded, hold down all the keys on the right hand side of the keyboard, except "space". Now, the screen will say "C.ON" in the bottom right hand corner. Select your joystick or keys and away you go - infinite energy (which is what I could do with. I've just got over a really nasty cold and I'm feeling rather lethargic...).

Havoc breaks out on the street in Target Renegade, try the next level.

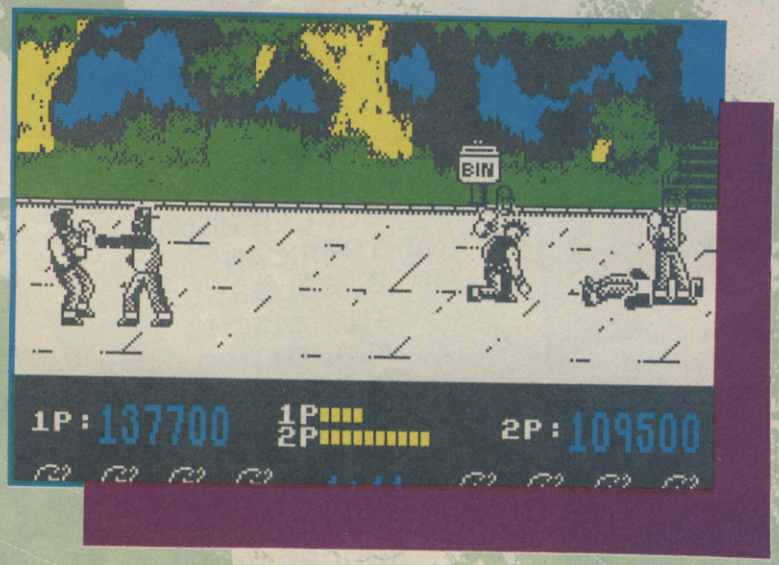

Atom Ant
Press down K10PJKM and caps shift on the title screen. The border should go white. Let go of the keys and start the game and lo and behold, you will have infinite lives.

Northstar Tips
Just to show that SU reaches the parts of the world that other mags have never even heard of, here's a letter from "even-sunnier-than-Cyprus", South Africa, where Anton Tolken has been ever-so-busy compiling these useful tips for Northstar.

CHARTS

FULL PRICE TOP 10

1	(1)	TERMINATOR 2	Ocean £10.99
2	(NE)	WORLD CLASS RUGBY	Audiogenic £10.99
3	(2)	MAN. UTD EUROPE	Krisalis £11.99
4	(3)	HEROQUEST	Gremlin £10.99
5	(NE)	FOOTY DIRECTOR 2	D & H £9.99
6	(4)	F16 COMBAT PILOT	D.I. £14.99
7	(NE)	SUPER SPACE INVADER	DoMark £9.99
8	(NE)	TURRICAN 2	Anco £9.99
9	(RE)	SMASH TV	Ocean £10.99
10	(RE)	GOLDEN AXE	Virgin £10.99

And here it is, what people have been buying for the last month. Still in the number one slot is Terminator 2. Will Arnie's success continue or will the next chart see the Christmas releases, WWF, SIMPSON'S, TURTLES 2 and DOUBLE DRAGON III in the chart? Who knows but page 34 gives our predictions as we look for the Christmas Crackers!

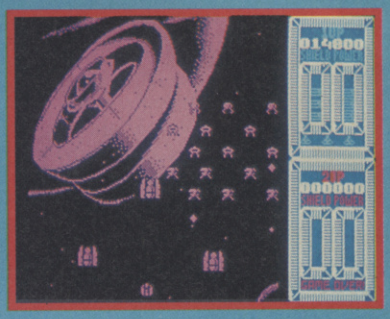

SUPER SPACE INVADERS - a possible Xmas number 1?

BUDGET TOP 20

1	(NE)	1ST DIVISION MAN.	Codemasters £3.99
2	(16)	ALTERED BEAST	Hit Squad £3.99
3	(1)	NEW ZEALAND STORY	Hit Squad £3.99
4	(NE)	SOCCER RIVALS	D + H £3.99
5	(NE)	TURRICAN	Kixx £3.99
6	(5)	BUBBLE BOBBLE	Hit Squad £3.99
7	(2)	THE MATCH	D+H Games £3.99
8	(3)	MAGIC LAND DIZZY	Code Masters £3.99
9	(4)	DIZZY PANIC	Code Masters £3.99
10	(10)	TURBO OUTRUN	Hit Squad £3.99
11	(NE)	CJ IN THE USA	Codemasters £3.99
12	(NE)	GRAND PRIX CHAL.	E + J £3.99
13	(6)	SHINOBI	Mastertronic £3.99
14	(7)	SOCCER DOUBLE 2	E + J £3.99
15	(18)	MOONWALKER	Kixx £3.99
16	(11)	DRAGON NINJA	Hit Squad £3.99
17	(18)	CAVEMANIA	Atlantis £2.99
18	(NE)	POWERDRIFT	Hit Squad £3.99
19	(9)	BATMAN - THE MOVIE	Hit Squad £3.99
20	(20)	SLIGHTLY MAGIC	Code Masters £3.99

Lemmings™

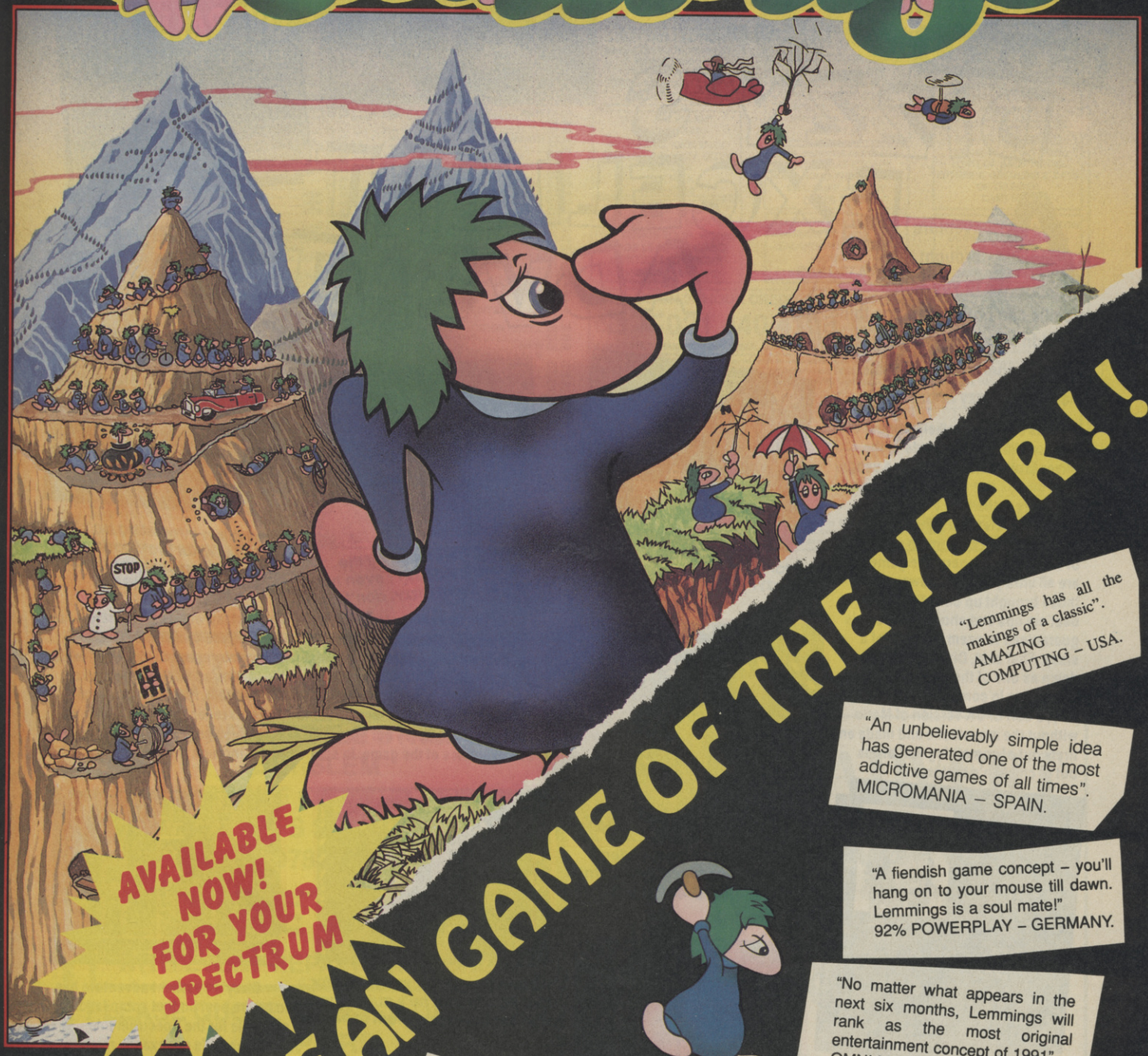

AVAILABLE NOW! FOR YOUR SPECTRUM

EUROPEAN GAME OF THE YEAR!!

"Lemmings has all the makings of a classic".
AMAZING COMPUTING – USA.

"An unbelievably simple idea has generated one of the most addictive games of all times".
MICROMANIA – SPAIN.

"A fiendish game concept – you'll hang on to your mouse till dawn. Lemmings is a soul mate!"
92% POWERPLAY – GERMANY.

"No matter what appears in the next six months, Lemmings will rank as the most original entertainment concept of 1991".
OMNI MAGAZINE – USA.

"This is by far the most addictive, puzzling and entertaining computer game released in the last 5 years".
COMPUTE's Amiga Resource – USA.

"Set to become the most talked about form of computer entertainment ever".
96% THE ONE – UK

"Exceptional!!! This game is truly exceptional! Lemmings is the most original video game since Packman".
98% TGM – ITALY

"Lemmings, game of the century? Who knows! Game of the decade, its almost a certainty . . ."
MICRONEWS – FRANCE.

"Certainly the funniest, the most addictive and most playable game available on Amiga and ST. The Game of the Year".
100% GENERATION 4 – FRANCE.

DIZZY'S EXCELLENT ADVENTURE

GAME: Dizzy's Excellent Adventure

LABEL: Codemasters

MEMORY: 48K/128K

TAPE:£9.99

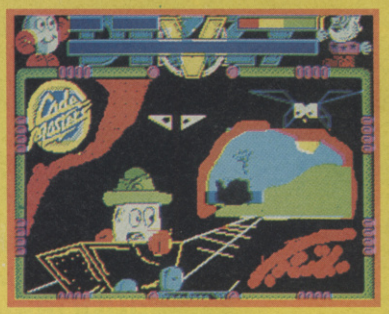

Dizzy has a whale of a time as he speeds through the tunnel!

Scores

OVERALL 90%

Big Al Dykes

Dizzy's Excellent Adventure sees the little egghead coming out of his shell and going from strength to strength with three new adventures and two well known ones. Good fun, especially for those who are already fans.

Adventure brought to you with a a smile can only mean one thing; you shouldn't have eaten that last forty five tubes of sherbert. Or it could mean that Dizzy is back.

Yes our local yokel, product of the incredibly fertile minds of the Oliver brothers, is back with a vengeance on this five game compilation.

Dizzy is the type of computer game character you either love or hate. He's ultra cute (in an eggy sort of way) and in general the games are all ultra playable. However for those brought up on a diet of beat'em ups and shoot'em ups he's guaranteed to seem like a bit of a sissy. That said, Dizzy is likely to go down as one of the most popular characters in computer game history, a sort of UK version of Mario without the moustache and made entirely out of something that drops out of chicken's bottoms.

Stand still and hold on there Dizzy, otherwise you just might end up...

...I knew it, he's fallen off the whale and he doesn't even have a snorkel. Swim Dizzy, don't die.

Well this is interesting isn't it, I wonder what that toadstool does. Ah yes Dizzy can bounce on toadstools, can't he?

Sunny side up or hard boiled? Dizzy bounces along with a smile and an amazing spring in his step.

Of the five games included here, three are completely new; these are Spellbound Dizzy, Dizzy Prince of the Yolkfolk and Dizzy Down The Rapids. Spellbound Dizzy and Prince Of The Yolkfolk may be standard Dizzy adventures but are really fine examples of the game. In scary and fantasy worlds (yes, there's no poll tax) you must guide Dizzy through forests and caves to rescue his friends and defeat enemies of the Yolkfolk. Playability is, as always, excellent and you'll have to scramble your brain in order to get to get through them.

Whhoa thar Dizzy, watch out for that lion. In fact he's quite harmless he only has a thorn in his toe.

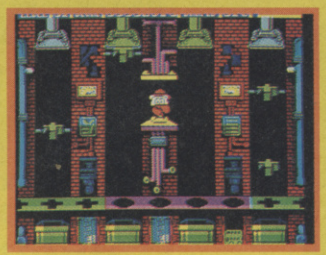

Left a bit, right a bit, just perfect.

Dizzy's excellent adventure has to be the best budget compilation available for the Spectrum this Christmas. It's not exactly riveting action but it will keep you played out and puzzled for a long time.

Garth

Egg-sactly what you need for Christmas. For all of you who need a diet high in cholesterol, this particularly good egg of a compilation will take a lot of beating!

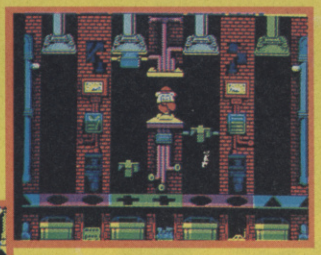

Aggh! It's the troll guardian, leave him alone or you could fry.

Dizzy Down The Rapids involves our diminutive hero in a full shell careering raftbound down a fast flowing waterway to escape from Rockwart the Troll.

The other two titles on this compilation are Panic Dizzy the toy factory caper and Kwik Snax, an entertaining Packman style game. Both of these have been out for some time as separate games and are still quite tasty - and well worth dipping your soldiers in.

Wow, the eggheads are having a jamming session, can Garfy and Big Al join in, eh?

Kwik Snax, eat all those bananas before the rain clouds get angry.

Price Buster

READ THIS !

FAST 7 DAY DELIVERY

AMAZING OFFER

SELECT ANY TWO GAMES FROM THE LISTS BELOW AT DISCOUNT PRICE

i.e.	£2.99	+	£2.99	not	£5.98	but £5.60
	£2.99	+	£3.99	not	£6.98	but £6.50
	£3.99	+	£3.99	not	£7.98	but £7.40

	CASS	DISK
CISCO HEAT	NEW £7.99	N/A
3D CONSTRUTION KIT	£16.99	£16.99
FIST OF FURY	£7.50	£10.99
FUN SCHOOL 11 RANGE	£7.50	£9.99
FUN SCHOOL 111 RANGE	£8.99	£12.99
FUNSCHOOL 4 RANGE	£8.99	£12.99
GOLDEN AXE	£7.50	£10.99
HERO QUEST	NEW £7.99	N/A
KICK OFF 2	£7.50	N/A
MINDSTRETCHERS (MONOPOLY, SCRABBLE, CLUEDO)	£13.99	£13.99
MULTI PLAYER SOCCER MANAGER	£7.50	N/A
MANCHESTER UNITED IN EUROPE	£8.99	£11.99
PITFIGHTER	NEW £7.50	£10.50
SHADOW DANCER	£7.99	N/A
ROBIN SMITHS INTERNATIONAL CRICKET	£7.50	N/A
SUPER SPACE INVADERS	NEW £7.50	N/A
SKULL & CROSSBONES	£7.50	£9.50
SMASH TV	£7.50	N/A
THE SIMPSONS	NEW £7.45	N/A
TERMINATOR 2	NEW £7.45	N/A
TURTLES COIN-OP	NEW £8.50	N/A
VIZ	£7.50	N/A
WWF WRESTLEMANIA	NEW £8.50	N/A

BUDGET (CASSETTE)

ALTERED BEAST	NEW £3.99
ACTION DOUBLE	NEW £3.99
AFTERBURNER	£3.99
APB	£3.99
ATOM ANT	£2.99
BARBARIAN 2	£3.99
BATMAN THE MOVIE	NEW £3.99
BUBBLE BOBBLE	£3.99
CHEVY CHASE	NEW £3.99
CJ IN THE USA	NEW £3.99
C.J. ELEPHANT ANTICS	3.99
CABAL	NEW £3.99
CALIFONIA GAMES	£3.99
CHASE HQ	NEW £3.99
CLASSIC PUNTER	£2.99
CLASSIC TRAINER	£2.99
CRICKET CAPTAIN	£2.99
CRICKET MASTER	£2.99
DEFENDERS OF THE EARTH	£3.99
DEVASTATING BLOW	NEW £3.99
DIZZY PANIC	£3.99
DOUBLE DRAGON	£2.99
DRAGON SPIRT	NEW £3.99
EURO BOSS	£2.99
FANTASY WORLD DIZZY	£3.99
FAST FOOD	£3.99
FIGHTER PILOT	£2.99
FIRST DIVISION MANAGER	NEW 3.99
FOOTBALLER OF THE YEAR	£3.99
FORGOTTEN WORLDS	£3.99
FRUIT MACHINE 11	£3.99
GAUNTLET 2	£3.99
GEMINI WING	£2.99
GHOSTBUSTERS 11	£3.99
GRAND PRIX CHALLENGE	NEW £3.99
GUARDIAN ANGEL	£3.99
HEROES OF THE LANCE	NEW £3.99
HOBGOBLIN	£2.99
HONG KONG PHOOEY	£2.99
INDIANA JONES + THE LAST CURSADER	NEW £3.99
INTERCHANGE	£2.99
JIMMY'S SOCCER MANAGER	NEW £3.99
KWIK SNAX	£3.99
MAGICLAND DIZZY	£3.99
MIAMI CHASE	NEW £3.99
MEGA HOT - 9 TITLES	£4.50
MIG 29 SOVIETFIGHTER	£3.99
MOON WALKER	NEW £3.99
MOONTORC	NEW £3.99
MOUNTAIN BIKE 500	NEW £3.99
MULTIMIX1	£4.99
MULTIMIX 11	£4.99
MULTIMIX 111	£4.99
NEW ZEALAND STORY	NEW £3.99
NIGHT GUNNER	£2.99
OPERATION THUNDERBOLT	NEW £3.99
OUTRUN	£3.99
PAPERBOY	£2.99
PARIS TO DAKER	NEW £3.99
PRO GOLF	£3.99
PUB TRIVA	£3.99
POWER DRIFT	NEW £3.99
QUATTRO COIN OPS	£3.99
QUATTRO ARACDE	£3.99
QUATTRO CARBON	£3.99
QUATTRO COMBAT	£3.99
QUATTRO FANTASTIC	NEW £3.99
QUATTRO FIREPOWER	£3.99
QUATTRO RACER	£3.99
QUATTRO SPORTS	£3.99
QUATTRO SUPER HITS	£3.99
QUATTRO SKILLS	NEW £3.99
QUE DEX	£3.99
QUESTION OF SPORT	£2.99
R-TYPE	£3.99
RAMBO 111	£3.99
RED HEAT	£3.99
RENEGADE 111	£3.99
SCOOBY & SCRAPPY DOO	£3.99
SHINOBI	NEW £3.99
SILKWORM	£2.99
SKATIN USA	£2.99
SKY HIGH STUNTMAN	NEW £3.99
SLIGHTLY MAGIC	£3.99
SNOOKER MANAGER	£2.99
SOCCER DOUBLE 11	NEW £3.99
SOCCER DIRECTOR	£2.99
SPIKE IN TRANSYLVANIA	£3.99
SPITTING IMAGE	£3.99
SPOOKY CASTLE	£2.99
STRIP POKER 2	£2.99
STUNT CAR RACER	NEW £3.99
SUPER SCRAMBLE	£3.99
SUPERKID IN SPACE	£2.99
SWITCHBLADE	NEW £3.99
3D STOCK CARS 2	NEW £3.99
TARZAN GOES APE	£3.99
TECHNOCOP	£3.99
TIN TIN ON THE MOON	NEW £3.99
TURRICAN	NEW £3.99
THE GAMES SUMMER EDITION	£3.99
THE GAMES WINTER EDITION	£3.99
TOMAHAWK	£2.99
TOOBLIN	NEW £3.99
TOP CAT BEVERLY HILLS CATS	£3.99
TOP GUN	£3.99
TORNADO ECP	£3.99
TRACKSUIT MANAGER	£2.99
TREASURE ISLAND DIZZY	£3.99
TURBO OUT RUN	NEW £3.99
UNTOUCHABLES	NEW £3.99
VIGLANTE	£3.99
VINDICATORS	NEW £3.99
WACKY DARTS	£3.99
WORLD GAMES	£3.99
WORLD GAMES	£3.99
X-OUT	NEW £3.99
XENON	£2.99
XYBOTS	NEW £3.99
YOGI & THE GREAT MONSTER	£2.99
YOGI'S GREAT ESCAPE	£2.99

*** FAVOURITE * BOARD GAMES***
CLUEDO...CASS £7.99
MONOPOLY..CASS £7.99
SCRABBLE...CASS £7.99
DE LUXE...DISK £12.50
TRIVIAL PURSUIT CASS £12.50
PICTIONARY...£12.50

COMPILATIONS

DIZZY COLLECTION
DIZZY FAST FOOD, FANTASY WORLD DIZZY, TREASURE ISLAND, DIZZY & MAGICLAND DIZZY.
CASS £7.50

DIZZY EXCELLENT ADVENTURES
DIZZY PANIC, KWIK SNAX, SPELLBOUND DIZZY, DIZZY PRINCE OF YOLK FOLK
CASS £7.50

GRANDSTAND
GAZZAS SUPER SOCCER, PRO TENNIS TOUR, WORLD CLASS LEADER BOARD, CONTIENTAL CIRCUS
CASS £11.99

DIZZY CARTOONS
DIZZY, SPIKE IN TRANSYLVANIS, SLIGHTLY MAGIC, C.J.'S ELEPHANT ANTICS, SEYMOUR GOES TO HOLLYWOOD.
CASS £7.50

POWER UP
ALTERED BEAST, TURRICAN, CHASE HQ, X OUT, RAINBOW ISLANDS
CASS £11.99

IT'S TV SHOWTIME
BOB'S FULL HOUSE, BULL'S EYE, EVERY SECOND COUNTS, BLOCKBUSTERS, KRYPTON FACTOR
CASS 7.50

HANNA BARBERA CARTOONS
YOGI'S GREAT ESCAPE, HONG KONG PHOOEY, TOP CAT, RUFF + READY
CASS £7.50

RAINBOW COLLECTION
RAINBOW ISLANDS, NEW ZEALAND STORY, BUBBLE BOBBLE
CASS £7.50

VIRTUAL WORLDS
CASTLE MASTER, DRILLER TOTAL ECLIPE, THE CRYPT
CASS £12.50

AIR / SEA SUPREMACY
SILENT SERVICE, CARRIER COMMAND, GUNSHIP, P47, F-15 STRIKE EAGLE
CASS 10.50

CHART ATTACK
LOTUS ESPRIT TURBO CHALLENGE, IMPOSSOMOLE, CLOUD KINGDOMS, GHOULS & GHOSTS, SUPERCARS
CASS 10.50

MOVIE PREMIERE
TEENAGE MUTANT HERO TURTLES, BACK TO THE FUTURE II, GREMLINS 2, DAYS OF THUNDER
CASS 10.50

JAMES BOND COLLECTION
LICENCE TO KILL, LIVE & LET DIE, THE SPY WHO LOVED ME
CASS 8.50 DISK 13.99

CALL US ON 24 HOUR CREDIT CARD HOTLINE
021 440 4108
PLEASE STATE NAME, CARD NUMBER, EXPIRY DATE & GOODS REQUIRED

EXPIRY DATE.....
NUMBER.....
SIGNATURE.....
DATE.....

ORDER FORM AND INFORMATION. All orders sent FIRST CLASS subject to availability. Just fill in the coupon and send it to: PRICEBUSTER Unit 23, 14/20 George Street, Birmingham B12 9RG

BLOCK CAPITALS

Name: .....

Address: .....

.....

.....

Postcode: ..... Tel. No: .....

Name of game	Computer	Value
S.U.	Postage	
	Total	

POSTAGE RATES: Please add 50p p&p on all orders under £5.00. EEC countries add £1.00 per item. Non EEC countries add £2.50 per item. Cheques payable to: Price Buster

BENTLEYS

251 NEWCASTLE STREET
BURSLEM
STOKE ON TRENT
STAFFS ST6 3QW
TEL: (0782) 810485

5 FREE GAMES
WITH EVERY REPAIR (TAPE ONLY)

PLEASE QUOTE SU WHEN ORDERING REPAIRS

48K SPECTRUM £20.00
128K SPECTRUM £22.00
EXCLUDING DISK DRIVE AND TAPE ASSEMBLY

SPARES

48K KEYBOARD MEMBRANE £6.00
48K + KEYBOARD MEMBRANE £8.50
48K POWER SUPPLY £11.50

ALL PRICES INCLUDE VAT AND RETURN (INSURED) POST AND PACKAGING

24hrs Repairs

IF AN ADVERT IS WRONG, WHO PUTS IT RIGHT?

We do.

The Advertising Standards Authority ensures advertisements meet with the strict Code of Advertising Practice. So if you question an advertiser, they have to answer to us.

To find out more about the ASA, please write to Advertising Standards Authority, Dept. X, Brook House, Torrington Place, London WC1E 7HN.

ASA

This space is donated in the interests of high standards in advertisements.

tell it to garth

Ho, ho, ruddy ho! It's Christmas again and I've had to keep the Crew warm by making them run up and down the stairs to the postroom to get the bulging mailsacks of your letters. If you write in with the star letter then £50 of software will burst through your yuletide letterbox. What a pressie eh? And if you want to try and get your hands on some of it then just send a letter to me at TELL IT TO GARTH, SU, Priory Court, 30-32 Farringdon Lane, London EC1R 3AU.

AN INCREDIBLY SHRINKING WORLD

Have you noticed how un-active the Spectrum front appears to be at the moment. Most full pricers are chronic! As for the mags, both SU and YS seem to cover the action OK but the tape war is getting ridiculous. Can you imagine the year 2029? The YS Thousand pack Vs the SU Thousand and One Delights or something. Also, Spectrum mags seem to be thinner and losing their humourous extras.

Andrew Cullen, Bradway, Sheffield.

What! Un-active indeed! There have been some of the best releases in last few months that we've seen for ages. What's wrong with Hudson Hawk, Turtles 2, World Championship Rugby, WWF and Final Fight? You might be right about the tape wars, but the loverly ELSPA (European Leisure Software Producers' Association) have put paid to that (in an ever-so-loverly way) by asking us, YS and SU, not to have so many games on the tape. They say that we're destroying the industry and taking the money away from them so that they can't afford to advertise their wares. So, we've stopped. Trouble is, they still aren't advertising their products (apart from those industry stalwarts Ocean). So the mags are getting smaller but it's not our fault. It's the jolly old members of ELSPA who won't book ad space. In fact, why don't you go through the magazine and see who isn't advertising any of the products with us that we've reviewed and then write them a letter telling them how THEY'RE destroying the magazine industry. We, SU and YS are still covering their products but without THEIR support, we will have to have smaller mags. (Hear, hear! Andy Hutchinson, Editor YS)

YOUR STARTER FOR TEN

Garth! I have a few ideas you could use to improve your magazine, (well more than a few).

1. Can we have quality games instead of loads of crap ones.
2. Hire me as a reviewer.
3. Give me 100 worth of Speccy software.
4. Put Heavy Metal in the mag.
5. Make the mag longer.
6. Cut out the Coupe reviews.
7. Hire a new editor.
8. 7 was just a joke.

Thomas Element, Stockport, Cheshire.

1. Yes my son, if ELSPA is willing....

2. Bog off shorty!

3. What! You'll just sell the games to buy alcohol with!

4. We've just got rid of one Metalica fan!

5. Shan't until ELSPA give us some money!

6. Never!

7. Are you joking!

8. You're just not at all funny really are you?

I NAME THIS MARSH FOR POLAND!

I am a Polish pupil and I am fond of British programs, especially the game "The Midnight Trilogy". I have a Spectrum 128k +2. I have a little trouble however because I don't know the name of the third part of "The Midnight Trilogy" can you find this out for me?

Your friend, Maciej Datka, Krakow, Poland.

Yes I can if you send me the name of the company that released it.

SQUASHED...

I am writing in response to a letter you printed recently in your magazine. The letter was mine and it was about Tom Fay's game "Squash The Hedgehog". Upon research I have found that I was indeed correct, this game did feature in your magazine in issue 80 and Tom was promised his game on a future megatape. I have now got a petition with nearly two hundred names on it, all of whom want to see this game on your cover tape. If this causes a problem because of ELSPA wanting less playable games on each cassette, then can we possibly buy it through mail order? If not can we get the game direct from Tom Fay himself?

Mr. R A Dowse, Scunthorpe, South Humberside.

If it was in SU it was printed over three years ago. However, Big Al', softwae reviewer and part-time debt collector, has undertaken to track down the game for a future tape. Meanwhile, we've sent you a Spectrum game to keep you, and your 200 fans, quiet for a bit.

SUCH A WET FOOL

In issue 114 the prize game was Hydrofool but I still havn't figured out the cryptic clue and I'm still waiting for you to print the solution which you said would be in the next issue. I'm dying of suspense 'cos I can't wait to play it but can't afford to phone the password line. I like your mag and the layout is brilliant, but please, please print the password as I can't figure the clue out.

Lorraine Ricknell, Boston, Lincs.

Ooops! Ah yes, the password. Now what was it? Was it PLANE, or was it DEVIL? It was one of the two but having moved office so many times in last few months, I can't find issue 114 anywhere.

WHAT A BIG GIRL

Having read SU for nearly three years now, I've never been interested in the Sorceress part of the magazine. It's useless. All those "from where we left off last time", E's and S's make it the most wasted pages in the magazine. It doesn't even deal with new games. Why don't you give more of this space to the Hacking Squad or increase the amount of reviews. Even though the magazine has got smaller this section has remained the same. Why?

Simon Deal, Swindon, Wilts.

My word. You're certainly not an adventurous sort are you? The Sorceress is a mere three pages of the magazine that is dedicated to the serious adventurer. And bless her, she works so hard for so little. Just the odd eye of toad and wing of bat. There are a lot of adventurers out there and yet they only get three pages a month, whereas you get the rest of the magazine. Try to be content, otherwise the Sorceress may well come around and turn you into something small and even nastier than you are already.

SUCK UP FOR SOFTWARE

LOCK AWAY YOUR SISTERS

Dear Garth, or should I say goatbeard. The stickers you put on Sinclair User this month are brill except the ones of you and Steve. My mother refuses to let me wear them or put them on my bedroom door because they scare my little sister. My mother says that Steve looks like a dirty old man and you look like an evil old scrooge but I think you look rock hard really. The Bonanza Brothers look a bit soft too - nowhere near as good as real robots as T1000 and Robocop. The badges still make great swops though. SU is the best and YS second. Who who cares if Crash is dead?

William Curtis, Walton, Liverpool.

What do you mean that Steve looks like a dirty old man? He IS a dirty old man and your mother is quite right to keep your little sister away from his sticker. I try to keep everyone's sister away from Steve, so much so that he's been forced to leave the magazine to go to our sister magazine CU... Oh dear, maybe I should have kept him away from SU's sister as well....

OCH AYE TH' NOO

Dear Garth, I've got a Spectrum 128K, just a few months old and I've got loads of games for it. I would love to get a football game that gives you a Scottish league with first and second division. If there is such a game please let me know what it is. If there isn't then do you think there ever will be?

James Fullerton, Glasgow.

Yes, there're Scottish side in Italia 90' (It's called Scotalnd!)

BOXING CLEVER

Garth (matey, pal, friend), I'm continiously being hassled by my older brother. The problem is that he has joined a boxing club recently and now for some strange reason thinks he is the amateur boxing champion of England. He uses me to help himself train, despite my objections, using me as a punch bag and sparring partner. The real problem is that my hands are so swollen that I'll soon be unable to play any games on my Speccy as I will be unable to grip the joystick. In my last few gameplaying days I would like to play the games I have craved after like Pang, Helter Skelter, 3D Construction Kit and various others. But most of all I would like to have Final Fight so I can learn a few neat wrestling tricks and show up my brother and his boxing. Please, please, please etc. send me these games for my last few days of fun on the Spectrum.

Lee Crompton, Bradford, West Yorks.

- *Wow! What a monster problem you have! I have a younger brother who I used to beat up for whatever excuses I could find, so I can sympathise with you to an extent. My little brother decided after a while to learn Kendo to defend himself from me and made my life hell! Every night when I got home from school, I just knew that at some point the little sod would crack me across the back of the head with a piece of bamboo and then run off before I regained consciousness. So, you could always try that. 'Till then, I've sent you a copy of Final Fight!*

HIGH FLYER

I am an R.A.F. pilot, who did the "Brits" proud in the Gulf. Unfortunately Sadam doesn't seem to have learned his lesson, if I have to go in again 'cos he's still hiding nuclear and biological weapons, I will to do better. To do this I need F16 combat pilot to practice my flying skills as R.A.F. funds are low. If you don't I'm afraid that I will have to pretend that my machinery failed, but realy I would have planned it and drop lot's of JP333 bombs on you and you will die. Also, to make me like you send "MYSTICAL" I'm waiting to here from you at civy street. Ta ta old chap !

Gareth Arnold, Longley, Sheffield.

- *As an R.A.F. pilot, you should know that we Brits never give in to threats and blackmail. In fact, I think that you're actually not British at all - you're probably a spy so I've sent your address onto Agent Keen who's going to find you out and read you large portions of his Metalilca Poetry! (Aggghl)*

SPECTRUM IS GREEN

The other day I was reading your mag and an article on the Rainbow Collection when I was called down for dinner. I left my mag open on the Rainbow page beside my Spectrum. When I came back to use my Spectrum it wouldn't work! I got someone to look at it and they reckoned it had seen the Rainbow Collection article and was pining for it. Now it's on strike until I get the game. Please send me the Rainbow Collection.

Claire Gilbert, Willingham, Cambs.

- *Claire, you must stop writing to me like this. People are going to start talking. And as for your Spectrum, it certainly seems to have a nasty dose of lust. There's only two things to do. 1) Throw a bucket of water over it (the dirty little devil), or 2) Load it up with the Rainbow collection that I've sent to you.*

DONNER UND BLITZEN!

I'm in a bit of a fix. In fact, my entire world has come crumbling down around me. Basically, my friend Mark was emigrating to Germany and four weeks before he was leaving I was going on holiday. So, having just spent my entire birthday money money on games it seemed a shame to have them just sitting there so I loaned them to Marc for the two weeks I was away. On my return I called Mark only to hear a telecom message saying that the line was disconnected so I went around to Marc's and nobody was there. Putting two and two together I realised he had gone to Germany early and done a runner with my games, so you can see why I am so devestated. Please send me some more games to play while I wait for Christmas. You're my only hope.

P.S. This is a true story!

Owen Stimpson, Hampden, Gastbourne.

- *Hah! Don't you know that you should never let someone borrow your Speccie games before you take something from them as collateral? You've been daft but you've certainly learnt your lesson now. Hasn't he, eh kids?*

WE ARE NOT AMUSED

Dear king of all men, Garth. I am writing to tell you about the sad story of my life. I have always been a nice boy, never hurt anyone, never stolen anything etc. But why do I get picked on? Kids at school all say, "He's the boy with the crappy Spectrum!" Now we come to my Spectrum 128k +2. I call him Sid the Speccy. Me and him have been around for ages, but it looks like he'll soon bite the dust if he doesn't see some real Speccy action. But I have no money! Sid's my best friend and you may be my only hope of saving him and showing the other kids just how good Speccy games really are. I'm begging you to send some decent full price games, PLEASE!!!

Darren Carpenter, Weybourne, Farnham, Surrey.

- *Grrrrr! Hold me back Steve. I hate this highly ilegal sport of Speccy baiting. It's barbaric, archaic and hateful. If I could just get me hands on those kids... (painful slapping sounds as Steve and Big Al' bring Garth out of his temper tantrum...) What's going on? Who are you? Ah, now I remember, I was just going to send some software out to Darren Carpenter....*

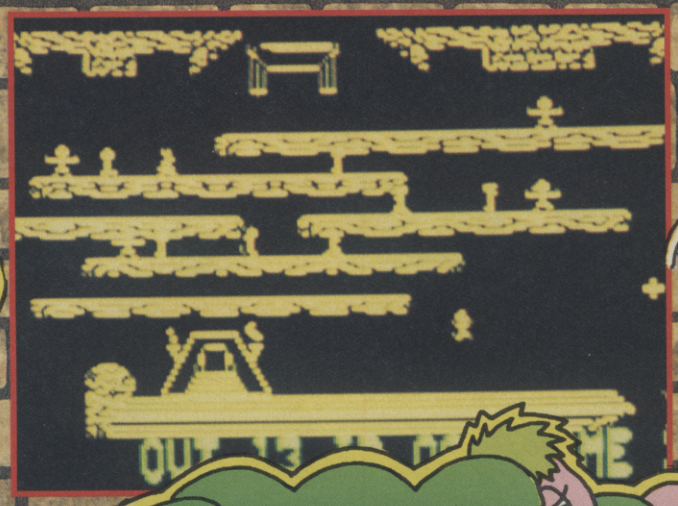

On this level, you really need to use those blockers. Wait until the first lemming goes over the edge and then select the blocker icon and stop the rest from a shuffling suicide.

Alan

Not full of furious action, more like an aracade puzzle game, but none-the-less a marvelous, game to play.

Lemmings

GAME: Lemmings LABEL: Psygnosis MEMORY: 48K/128K TAPE: £10.99

Eeeek! They're horrible, they're vile and they're savagely suicidal! It's the Lemmings and it's your job to try to keep the furry little critters from throwing themselves off the tops of deep chasms and causing the Samaritans a big headache.

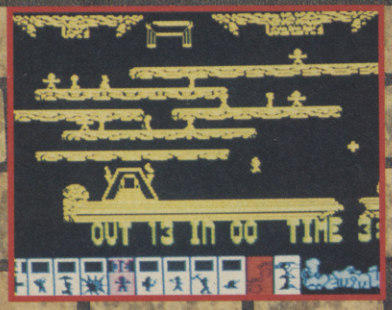

So there you are. You have a whole regiment of rodents running around like a dose of Stanmore in February. Only the Lemmings are out- side in the cruel world and don't seem to have the speed they were born with. They're seemingly bent on destruction - the only thing between them and certain extinction is you and the clever use of some of the Lemmings innate specialist skills. (Yes they are innate! Saw a guinea pig parachute in Tales of the Riverbank when I was a kid.) Luckily these skills include rodent bridge builders, tunnelers, diggers (who dig holes as opposed to tunnels), blockers - so called because they hold back their comrades whilst you build a bridge over a ravine and parachutists who boldly float down into uncharted territories to prepare the land for all those who follow...

Sounds strange? Well it is, but it is very involved. Each level has a unique terrain, across which you must safely shepherd the rodents using the icons at the bottom of the screen. You select which type of

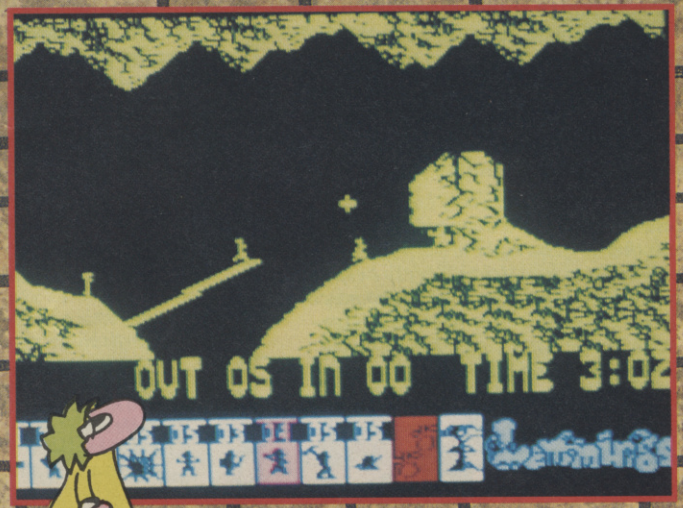

Here you've had to use a couple of builders to make the bridge, and used the first lemming over to tunnel through the next obstruction.

LEM SNIPS

No-one really knows why lemmings have such a suicidal streak. However, it is known that when their population exceeds their available food supply, they go on a mass migration. The SU Crew reckon this strange behavoir also explains the presence of Big Al' in London, and living within walking distance of a 24hour bagel shop...

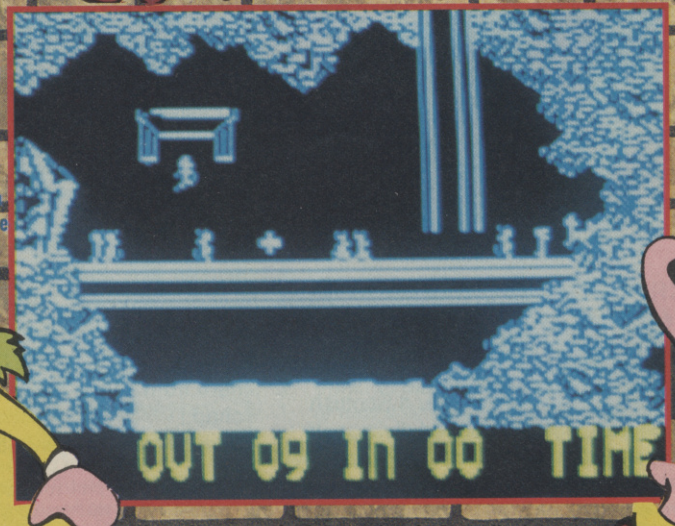

Here they are just dropping in from their lemming dispensing opening. You can vary the rate of release with the two left hand icons.

ISUI GOLD

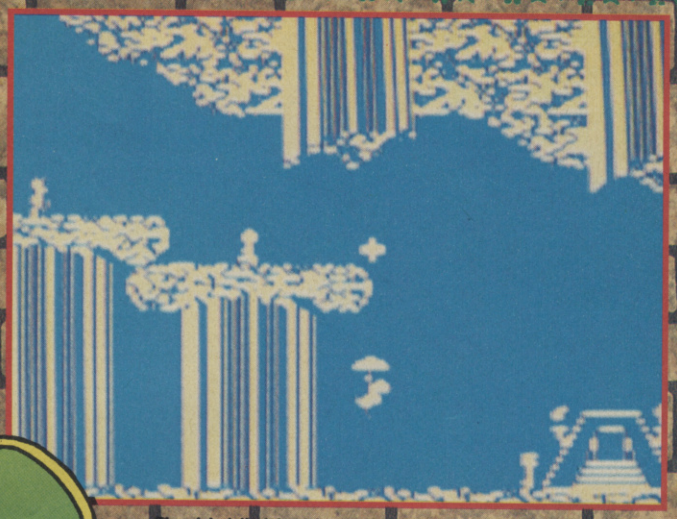

The highlighted icon is the one you've just used to mine their way through the rock. Use the climbers to get up the sheer rock face.

A TWIST OF LEMMINGS

There are many tips when playing lemmings but the real answer to every level is to think long and hard or, cheat! We'll be printing some of the passwords to the levels next month, but until then you'll just have to play the Lemmings demo on the cover tape and get a feel for the game.

LEMME AT 'EM

Each level has it's own unique terrain with chasms, towers and the like that has to be negotiated. The lemmings will drop onto the nearest bit of ground and start shuffling away. They'll all choose a particular direction and you must decide what to go to help them arrive at their goal.

scores

GRAPHICS	76
SOUND	85
PLAYABILITY	89
LASTABILITY	93
OVERALL	**91%**

Garth Sumpter

Lemmings may be infuriatingly good at being crap, but this animal trait actually makes an excellent game. Lemmings is new, novel and nifty so don't be thrifty, be well nifty and slope off now and buy it.

lemming you need and then move back the main screen, choose a lemming, click on it and presto! The lemming will immediately take on the role that you have assigned. Perhaps building a bridge, digging a tunnel or even burrowing down through solid rock to pop out below the obstruction or even spontaneously combusting!

Once all the dangers have been negotiated, the remaining lemmings (yes, I'm afraid that not all of them ever seem to make it, sob), will trundle up the steps of the 'rain, I've made it portal' and as long as you've made your quota of lemmings saved, then you'll be given the password for the level and you can load in the next.

Lemmings is one of the most original games to hit not only the Spectrum, but the whole computer games industry for some time and deserves to do well. It's a very difficult thing to be able to tell someone what the game is like because there's never really been anything like it, although I feel there will be a lot of clones...

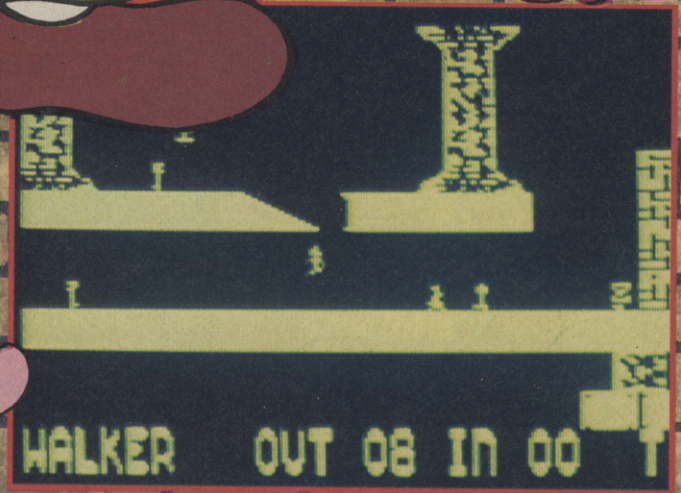

Banzaaiiiii!! If you play the game well, then parachuting off the drops will be as near as these rodents ever get to going splat!!

EBENEEZER SUMPTER'S GIGANTIC CHRISTMAS BONANZA !

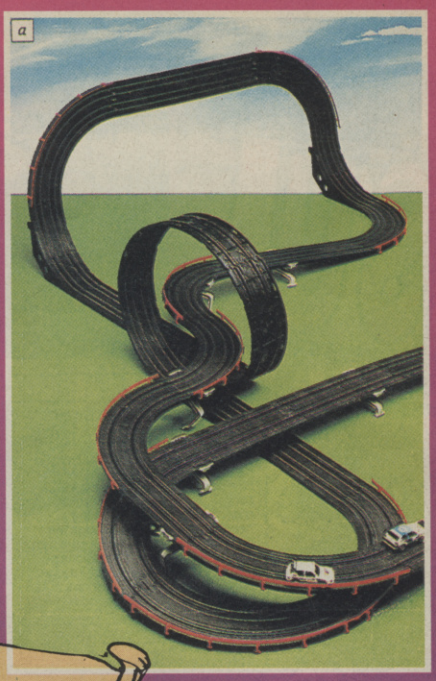

"The rally experience of a lifetime". This well rad and really dangerous track features a loop the loop, a vertical wall and a car bustin' S curve. The auto's featured are a Golf GTi and a Peugeot 205 GTi. And get this; the track is 8.39 metres long (27.5 ft). Crikey!

HAPPY CHRISTMAS

It was 2 am on a cold, frosty December morning. The SU crew slaved away while mean old Sumpter, the biggest miser in history, rubbed his hands with glee in front of the sandwich toaster originally bought to heat the building by someone named Graham Taylor but now being used by Sumpter to dry his two week old socks. "Please sir, Jerry and Alan pleaded with the old scrooge", please may we have a day off some time. But Sumpter wouldn't listen, he just continued to chomp on a raw onion sandwich and breathe the resulting caustic fumes on the unfortunate Crew members.

But two nights later, Sumpter was visited by the ghost of Christmas past in the shape of Steve Keen dressed in a white sheet, cowboy boots, a Gun's 'N' Roses t-shirt and a Gucci jacket. "Maahn" said Steve, "maahn if you don't end your miserly ways I'm gonna come back and work on your mag again dude". Garth was immediately cured and to prove it he decided to splash out on an incredibly silly amount of prizes for the Christmas issue of SU, I mean, just look at this lot:

WE'RE GOING TO DRIVE YOU UP THE WALL THIS CHRISTMAS!!

Yes, courtesy of those absolutely fabbo people at Tomy Toys, we've got the ultimate Christmas compo, better than a whole turkey hamper and as much Christmas pudding as you can manage, better even than a holiday in the Outer Hebrides with Big Al and his bagels for company.

TWO TOMY AFX ELECTRIC RACE-TRACKS MUST BE WON THIS MONTH.

You've seen the action on your Speccy screen in games like Stunt Car Racer and Cisco heat, now experience the real thrills of the chase with Tomy's amazing and gigantic race circuits.

And what do you have to do to win one of these amazing race tracks? Well you have to design a car for us. Yes the Garthmobile has finally wheezed it's last polluting gasp and because he's spent so much money bringing the SU crew out for lunch and buying them cola bottles and mini Swiss rolls he simply can't afford a new one. So your job is to send us some automobile designs, and cheap ones too, so we can build Garfy a new one. Get to it during the Christmas hols and re-

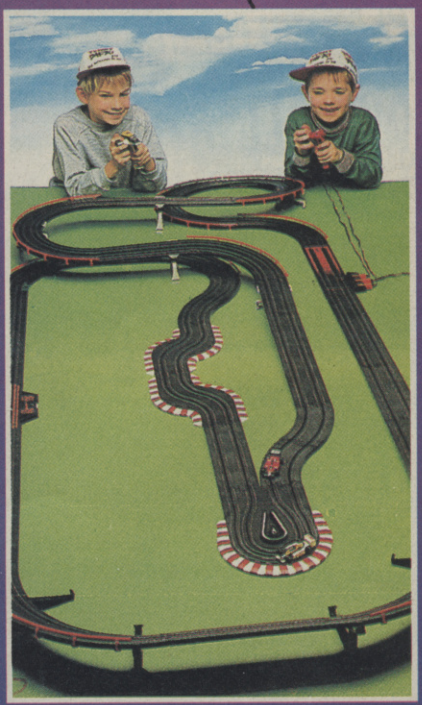

"The ultimate turbo speed challenge". This is the prize that Al wants to win, (but he can't, so there). A multitude of tricky hairpin bends, a banked curve and a treacherous chicane. And as that's not enough, this track is even longer at 9.5 metres (31 ft). Hope you've enough space for this one!

PINBALL *Wizard*

A couple of handy sized pinball tables are up for grabs!!

Wow! Christmas with Eboneezer Sumpter won't be so bad after all now that he's got some pinball tables in the office. Unfortunately, after charging us 10p per game for a week, Mr Mean put them all back in the boxes and announced that they were prizes and that we couldn't play with them any more. But at least we did get some practice in, so that the SU Crew could all be pinball wizards.

<Cue the music.> ...and we know a song about that, don't we children...

They can't see no distractions,
Don't hear no bumps and bells,
Their boss he is so awful
And so's his sense of smell
He's got crazy flipper fingers
And a nose that isn't short
But the rad and fab SU Crew
Still play a mean pinball...

Yes, it's really a Tomy Christmas this year, as they're putting up two prizes of pinball machines so that you too can be your very own Pinball Wizard (without having to have you sight and hearing removed... Hurrah!)

The two prizes on offer are the large ASTRO-SHOOTER table that comes supplied with its own transformer and has electronic scoring, bumpers, roll-overs and even has an under table 'mystery gateway' where the ball disappears with a real, pinball action. It's so fab that during the time we were, er.. testing it, no work got done at all so Garth took it home and refused to bring it back until the magazine was finished.

It's little brother, ATOMIC PINBALL, weighs in a few pounds lighter and runs on batteries but retains most of the features of its larger brother. It's light yet rugged construction makes it an ideal portable gametime companion and.. (that's enough of that -ED).

So what do you have to do to win one of these monsters?

Simple, just answer the following simple question.

1) What was the name of the fictional deaf, dumb and blind character played in the stage musical by Roger Daltry?

And then, in not more than 50 words, Suck Up to us and tell us why we should give you our brilliant pinball tables..

Mark your entries 'Pinball Wizard', Su Towers, Priory Court, 30-32 Farringdon Lane, London EC1R 3AU to arrive here no later than Jan 15th. The editor's decision is final.

No correspondence will be entered into because the silly old fool can't write and no employees of EMAP Images are allowed. So there.

DOUBLE DRAGON III

Hiiiy arrrraggghh me Guinness! That's the noise that's been going around the office of late as, spurred on by the fabulous Double Dragon III that he reviewed this month, Big Al' Dykes has decided to take up a martial art. Only problem is that as a devout Irishman, Al' decided to train in the little known Irish martial art of Tai Den Bound. This ridiculous form of self defence completely paralyses any people anywhere near you so that they cannot harm you. It works like this... Al talks to the people in the office about the beauty of "the old country" and as soon as they fall asleep, he ties them up - thereby removing any physical threat that they may have been.

The Double Dragon III sweatshirt. As modeled by the lovely Yvette, with embroidered logo. (Not her, the shirt!)

We're working on a way to have the intellectual threat of Big Al's utterly useless ideas removed too as everyone in the office keeps falling over bits of rope and ninja strength selloptape that Al' leaves lying around in his pitiful attempts to become a grand master. But each to his own as now, you too could become a master at Double Dragon III as we have 20 copies of the game and 20 very tasty, designer sweatshirts as modeled by our very tasty designer Yvette, to give away. (Double hurrah!)

All you have to do to enter the compo is select the correct answer to the following questions.

1) Tai Den Bound is...

a) The name of the founder member of the UK Subs
b) A completely useless form of self-defence

2) Alan Dykes is...

a) A French racing driver who practices a lot on the coast in Holland.
b) A completely useless form of Irishman.

Send your answers on a postcard to:

Double Dragon III for Me, SU Towers, Priory Court, Farrindon Lane, London EC1R 3AU to arrive here before Jan 15th.

TITLE	SPECTRUM	COMMODORE 64	AMSTRAD
ON THE BENCH	£3.99	£3.99	£3.99
SOCCER Q	£3.99	£3.99	£3.99
CUP FOOTBALL	£3.99	£3.99	£3.99
SOCCER STAR	£3.99	£3.99	£3.99
BRITISH SUPER LEAGUE	£3.99	£3.99	£3.99
INTERNATIONAL FOOTBALL	£3.99	£3.99	£3.99
SOCCER 7	£3.99	£3.99	£3.99
2 PLAYER SUPER LEAGUE	£3.99	£3.99	£3.99
INTERNATIONAL MANAGER	£3.99	£3.99	£3.99
STRIKER	£3.99	£3.99	£3.99
FOOTBALL CHAMPIONS	£3.99	£3.99	£3.99
THE FOOTBALLER	£3.99	£3.99	£3.99
FOOTBALL DIRECTOR	£3.99	£3.99	£3.99
2 PLAYER SOCCER SQUAD	£3.99	£3.99	£3.99
STRIKER MANAGER	£3.99	£3.99	£3.99
PROFESSIONAL FOOTBALL	£3.99	£3.99	£3.99
THE MATCH	£3.99	£3.99	£3.99
FIRST PAST THE POST	£3.99	£3.99	£3.99
WEMBLEY GREYHOUNDS	£3.99	£3.99	£3.99
BOXING MANAGER	£3.99	£3.99	£3.99
THE BOXER	£3.99	£3.99	£3.99
MOTORCYCLE 500	£3.99	£3.99	£3.99
CHAMPIONSHIP GOLF	£3.99	£3.99	£3.99
RUGBY COACH	£3.99	£3.99	£3.99
COUNTY CRICKET	£3.99	£3.99	£3.99
SNOOKER MANAGEMENT	£3.99	£3.99	£3.99
RECORDS FILE	£1.99	£1.99	
THE REALM	£1.99		
SOFTWARE HOUSE	£1.99	£1.99	£1.99
THE DAMNED FOREST	£1.99		
KEMSHU	£1.99		
ARENA		£1.99	

Would you like one of our FREE Colour Catalogues?

Send us a large SAE to the address below.

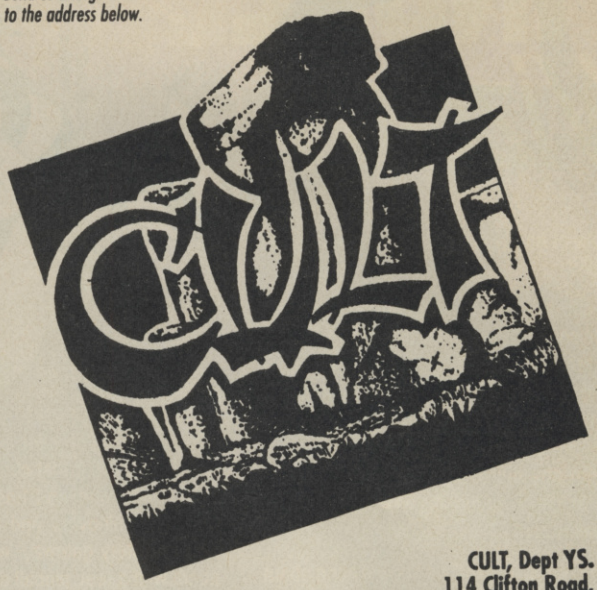

CULT, Dept YS.
114 Clifton Road,
Shefford, Beds. SG17 5AN
Telephone: (0462) 816103

VISA

HOW TO ORDER

Just send a cheque or P.O.made payable to D&H Games. Please state clearly which game or games you require and for which computer. Send to the address above, enclosing a SAE with a 50p stamp attached.(For overseas orders please include £1.50 for postage). Or ring with your access or visa number.

The GREATEST EVER MULTIFACE SALE

Get ANY MULTIFACE or MULTIPRINT or VIDEOFACE for just £29.95 + a FREE Lifeguard (please add £2.00 p&p)

ROMANTIC ROBOT are moving away from 8-bit computing. The MULTIFACE will always remain the BEST thing that has ever happened to the SPECTRUM - but it's time to move... If YOU haven't got a MULTIFACE, make YOUR move NOW. This is our BIG CLOSING SALE - get any magic box with a FAB discount PLUS a FREE LIFEGUARD while you can!

Make your SPECTRUM h a p p y - buy it a MULTIFACE !

MULTIFACE 1 ~~£39.95~~ **£29.95**
For Spectrum 48 128 +2 in 48K mode Saves to tape microdrive, wafer, Opus. With a joystick interface.

MULTIFACE 128 ~~£44.95~~ **£29.95**
For Spectrum 48 128 +2 in 48 128K mode Saves to tape, microdrive, +D, Disciple, Opus

MULTIFACE 3 ~~£44.95~~ **£29.95**
For Spectrum +3 or +2A. Saves to disk and tape

MULTIPRINT ~~£44.95~~ **£29.95**
For Spectrum 48 128 +2

VIDEOFACE Digitizer ~~£44.95~~ **£29.95**
For any Spectrum. Lifeguard not usable with Videoface. We can supply Music Typewriter instead, if you ask. Also for extra £2.00 software available on disk

GENIE ~~£9.95~~ **£6.95**
For Spectrum 48 128 +2 with Multiface 1 128 Multiprint

LIFEGUARD ~~£9.95~~ **£6.95**
For any Spectrum with any Multiface Multiprint

You MUST NOT use any of these products to copy, reproduce or infringe in any way any copyright material without the clear permission of the copyright owner. We do neither condone nor authorise the use of our products for the reproduction of copyright material - to do so is ILLEGAL!

All prices are already discounted and apply to Mail Orders to 15.1.1992 only.

I enclose a Cheque/Postal Order/Cash **plus P&P** for £.....
or debit my Access/Visa ☐☐☐☐☐☐☐☐☐☐☐☐☐☐☐☐
Name.....Card Exp.....
Address.....

P&P UK & Europe	£ 2.00 ☐	P&P OVERSEAS	£ 3.00 ☐
MULTIFACE One	£ 29.95 ☐	GENIE 1/128 (NOT 3)	£ 6.95 ☐
MULTIFACE 128	£ 29.95 ☐	LIFEGUARD	£ 6.95 ☐
MULTIFACE 3	£ 29.95 ☐	LIFEGUARD on disk	£ 8.95 ☐
MULTIPRINT	£ 29.95 ☐	WRIGGLER	£ 2.95 ☐
VIDEOFACE	£ 29.95 ☐	Spectrum +3 Disks	£ 2.95 ☐
MUSIC Typewriter	£ 5.95 ☐	Spectrum +3 Tape lead	£ 2.95 ☐

ROMANTIC ROBOT UK Ltd. 54 Deanscroft Ave, London NW9 8EN ☎ 24 hrs VISA 081-200 8870 ☎ SU

GAME: Chart Attack LABEL: Gremlin MEMORY: 48K/128K TAPE:£14.99

CHART ATTACK

Well now, what do we have here? A combination of racing sims and shoot 'em ups, and a good one to boot. What's happening to the world these days, eh?

This compilation from Gremlin has the best of both worlds with the inclusion of Lotus Esprit Turbo Challenge, Shadow of the beast, Ghouls 'N' Ghosts, Super Cars and Impossamole.

First out on the grid, Lotus Esprit Turbo Challenge raced up the charts. with its good driver's seat perspective racing action and graphics which set Lotus apart from other racing games. Definitely right up on the starting grid making as much noise as the big boys.

Vertically viewed race action can be seen on Super Cars. It's fast, graphically good and the power-ups and new cars that can be purchased with race winnings make it well worth a look.

Ghouls 'N Ghosts is a ferocious fighting game with lots of monsters and lots of movement as you leap

This is a really strange looking nightclub. Hope he's got a tie.

Impossamole contemplates kissing frogs. Takes all sorts eh?

old Arthur across five huge stages in the hunt for his lady. Ghouls 'N Ghosts is a classic game that everyone should have.

Shadow Of The Beast has excellent graphic presentation and fantasy/adventure storyline. A long game that'll really attract beat 'em up fans.

Impossimole, a 1990 addition to the Monty Mole adventure saga was a reasonable bash marred by some difficult playability and lack of any real excitement, not a very inspiring game.

Garth

Nothing in this Chart Attack compilation succeeds in being stunning but I don't think you'll be especially let down by it either. So pick up your sword, shift the car into gear and it's up, up and away!

scores

OVERALL 80%

Big Al Dykes

Alan

A fine collection whose lastability is greatly enhanced by some well-known and highly playable games. If you're into platform adventure and racing this is the one for you.

GAME: Super Heroes LABEL: Domark MEMORY: 48K/128K TAPE:£14.99

SUPER HEROES

scores

OVERALL 81%

Big Al Dykes

Not a very big collection by comparison with some others on offer this Christmas nevertheless it does have lots of action and adventure and unlike the larger packages there are no really naff games on board.

There's nothing people like more than a hero and Super Heroes is packed with them.

The Spy Who Loved Me last month in the Bond compilation and now it's available on Super Heroes where you get a chance to compare Bondy with three other lean, mean fighting machines. The game itself involves action on land, sea and air and although the playability and graphics aren't stunning, the game has lots of variety.

Da, da,da... That Indy is a real swinger

Strider 2 also appears on the Capcom collection and I havn't changed my opinion of it, despite having several cold showers in the meantime. It's a worthy follow-up to the original game with oodles of playability, power-ups and some nice graphic backgrounds.

The hero is back in Indiana Jones and the Last Crusade and is an amazingly accurate and atmospheric game and probably the best of the Indy series, featuring good rope swinging, whip crackin' action and cute realistic graphics.

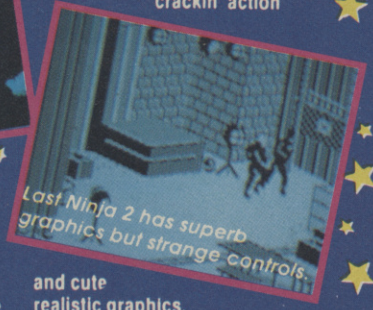

Last Ninja 2 has superb graphics but strange controls.

A fun game whose only real fault is the frustratingly difficult playability.

Last Ninja 2 is based around Japanese feudal warriors, the last of whom must defend their honour.

The game is part puzzle and part beat 'em up and excellent graphics and gameplay make it a fine addition to a fine compilation. Super Heroes isn't a quantity compilation, but what is there is quality and promises lots of enjoyment.

Garth

It's sad but most bods will look at the quantity of games on Super Heroes and not the quality of the product.

GAME: Cisco Heat LABEL: Imageworks MEMORY: 48K/128K TAPE: £10.99

Cisco Heat

Right officer, be careful out there!

There's nothing like a spot of racing around the streets of San Francisco and it's much easier if you do it in the driving seat of a San Fran police car.

Yes, the Imageworks' conversion of the Jaleco coin-op, has you using all your cop-like skills (cross-

Hmm. Second place, not good!

ing schoolkids across zebra crossings and stuff), to get right across town and to each of the winning points. Sounds simple? Well there's a bit of skidding around the right angle corners, (cue the music.... "I left my car, in Sad Fran's Disco"), a bit of horn blowing when Percy Public get in your way ("You bloody road hog... Oh, sorry officer), and a wee bit of gear changing as you try to make your way past lorries and cars on your way to the police's pole position.

Aggh, watch out for that school bus!!

A cheery tune makes life slightly more bearable as at certain junctions you plough into the side of a stationary bus, sending your car flipping through the air to spin across the road and lose you even more time. And if you can't make your destination before the timer reaches zero, then you've had it matey and everyone knows that you're a crap cop and snigger a lot while you cross even more kids across a zebra.

Oh boy another day, another headache.

Alan

Cisco Heat will not win any graphics awards but it does manage to get you driving on the edge. The game is thus quite challenging, if a little frustrating. If you like San Francisco and you like driving then you might just find this game interesting. Hurrah!

Scores

GRAPHICS	81
SOUND	78
PLAYABILITY	80
LASTABILITY	75

OVERALL 78%

Garth Sumpter

A very reasonable conversion that unfortunately becomes increasingly annoying each time you play it so after a little time you'll see pigs fly - straight out of the nearest window.

GAME: Round The Bend LABEL: Impulze MEMORY: 48K/128K TAPE: £10.99 DISK: £15.99

Round the Bend!

Round the bend's characters are Doc Croc, publisher and editor of the RTB comic, Lou Brush, the artist, Jemima Wellington-Green and Vince Vermin, fluffy teenage terrors. As the sprites are either rodents or a crocodile the game, rather aptly, takes place in a sewer (watch out for gutter humour).

Round the Bend as a children's TV series is certainly entertaining and more than a little wacky. Unfortunately the only wacky thing about this computer game is when you whacky the joystick offy the wall in sheer frustration!

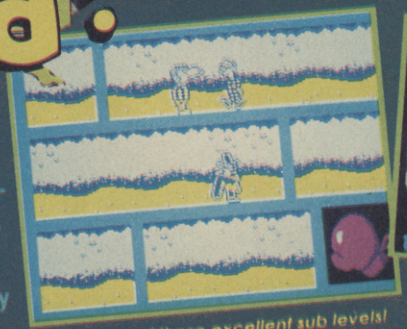
Mmm. One of those excellent sub levels!

Boing!! Doc Croc bobs into trouble.

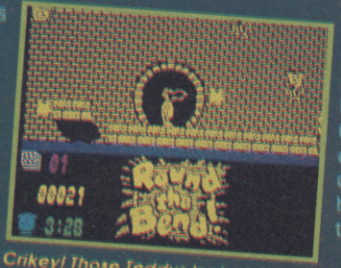

Crikey! Those Teddys look vicious.

Lou has invented a new printing press which has inexplicably been blown up by Doc Croc along with an entire issue of their comic (eek!). Our furry heroes must recover the parts of the printing press and the missing comic pages before the printing deadline elapses. Hmm. Strikes me that the game should have been called SU Crew as we seem to go through this problem every month, the only difference being that our 'old croc' is known as Doc Sumpter.

Round the bend is difficult to play mainly because control is slow and the background screens are too cluttered to allow accurate judgment of your character's movements. Unfortunately the plot isn't too inspiring either and I can't understand why each sprite makes an unfunny farting sound as he or she jumps. Not what I call riveting entertainment.

Garth

A pile of old croc's droppings. I've had more fun racing slippery kippers along a tight rope. What are you doing Zeppelin?

Scores

GRAPHICS	57
SOUND	53
PLAYABILITY	51
LASTABILITY	61

OVERALL 48%

Big Al Dykes

Not Turtles, not Gremlins, not even Noddy goes to Toytown in the Garthmobile. This game had potential but none of it was realised. Only get it if you like being frustrated.

THE BEST IN QUALITY GAMES

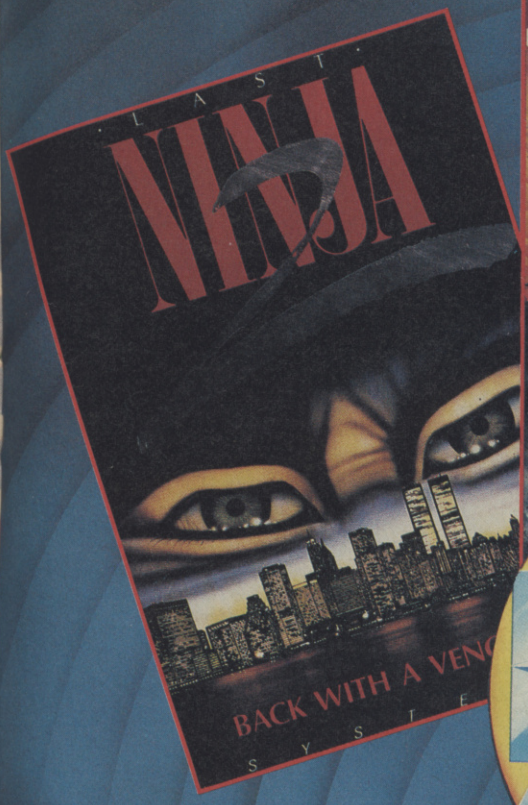

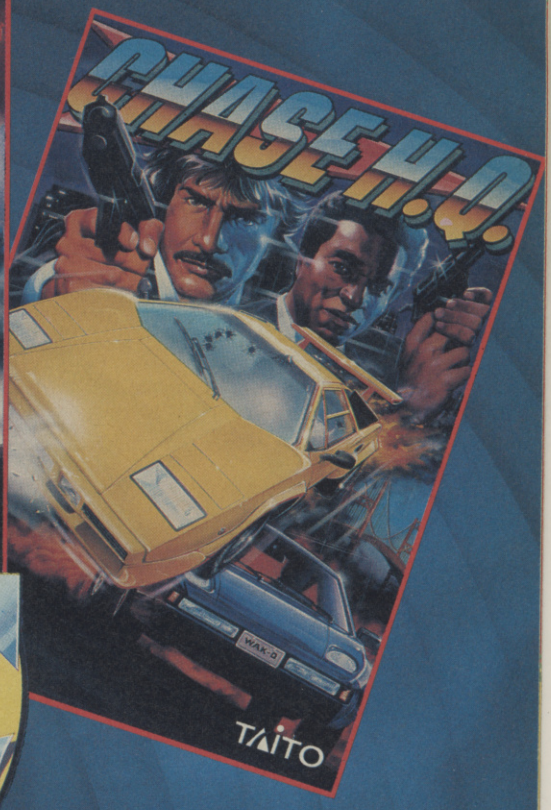

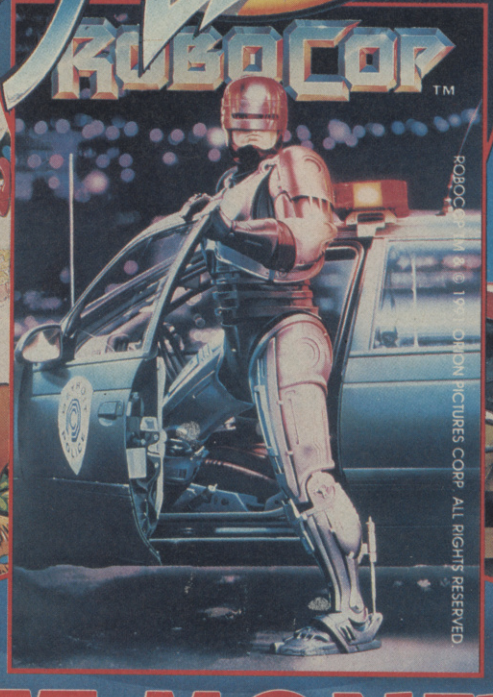

The Hit Squad

AT POCKET-MONEY PRICES!
ONLY £3.99 EACH

ALL AVAILABLE FOR: SPECTRUM · COMMODORE · AMSTRAD

HIT NAMES · HIT GAMES · HIT SQUAD

THE HIT SQUAD · P.O. BOX 350 · MANCHESTER M60 2LX

Sorc

Greetings, mortals. If my column sounds a bit hoarse this month, it is because I am nursing a cold. My mouth feels as if it is full of broken glass, I am using more tissues than the puppies in the advertise ments on television. My brain keeps sinking off into a grey mist, and my energy level is at an all-time low. On top of all that, I've been told my cough sounds like an angry mule. Charming!

Still, Heaven knows we don't complain (ahem!), so let's see what we can come up with this month.

Gordon Inglis is a name that we have mentioned in the past, although he now seems to have changed his name to GI Games and is accepting cheques made payable to the order of Sandven Ltd. Gordon started off with a series of advertisements for Spectrum games, and he has now got some classic games on offer - all of which cost just 1.99 each and include such titles as The Extricator, Four Minutes To Midnight, Ronnie Goes To Hollywood, Quann Tulla, In search Of Angels, plus many others.

Also included are such three partners as The Big Sleaze, The Boggit, Robin Of Sherlock, The Dragonstar Trilogy, and so on. Even these are at the same price of 1.99, and like the rest they are also post free in the U.K. So, if you want to update your collection with some blasts from the past, then why not make the enquiries to Gordon, or GI Games, at 11 West Mayfield, Edinburgh EH9 1TF.

Witts End

CLOUD 99:

(from where we left off): sw, n, pour cement on mud, n, give paper to cockerel, e, get bucket, exam straw, get boots, wear boots, w, w, get eggs, e, s, s, u, insert rainbow card, d, w, give eggs to baker (call back for a reward), e, ne, exam sculpture, get poles, sw, w (baker gives you a cake), e, u, insert grey card, d, e, exam machinery, insert poles, w, w, u (boots protect you), exam contraption, remove currants from cake, put currants in contraption, d, e, u, insert yellow card, d, se, give fertiliser to mother nature (she gives you some bulbs), nw, ne (if sunbeam fairy not here, wait till she turns up), give bulbs to fairy, sw, u, insert grey card, d, nw, get coals (in bucket), se, u, insert yellow card, d, nw, put coals in furnace, drop bucket, se, u, insert rainbow card, d, nw, w, exam screen, pull levers ... the end!

EYE OF BAIN:

(from where we left off): u, drop cross, get torch, go window, tie vine to gargoyle, climb vine, w, w, n, e, climb slope, light wood, d, w, n, go hut, go door, go temple, kill serpent, climb idol, get emerald, examine head, pull lever, d, go passage, e, e, enter boat ... and that's another one done!

DODGY GEEZERS:

(from where we left off): open crates to see gold bars, close crates, soapy and Mr Video ask if you want them

eress

Gordon is also in the market for buying second hand Spectrum adventures, and boasts that nothing will be refused. This means that he'll probably give you about tuppence for some game that nobody but you has ever heard of, but you will get a fair price for a fair game. Just like those second-hand record shops who use the same slogan ("nothing refused"), the price that you will get depends very much on the quality of the material on offer.

As a final service, if you are desperately trying to get hold of a particular adventure, you can also write to GI Games and see if they have it in stock. You will receive a list of everything that is currently on offer, which by now probably runs to about three million games, so if you ARE determined to update your collection by acquiring a special game then GI Games are well worth a stamp. You've got a better chance of finding it there than by walking into the nearest Boots or W.H. Smiths, who very rarely seem to stock anything of interest to the Spectrum adventure player, especially if you happen to be a text-only purist.

This is why (oh, another cunning link), we must support the small software houses like GI Games who continue to offer quality material at extremely low prices. Generally speaking, they're not in the market to make vast amounts of profit. They're in it to give vast amounts of pleasure instead. The pennies keep them ticking over, of course, so let's take a look at just three of the Spectrum games available from GI Games.

Four Minutes To Midnight is a futuristic kind of game, in that ninety percent of the Earth's population has been wiped out by a bacteriological disaster (something not unlike my cold, I would imagine!). You have to find

to load the gold, say "No", and when asked what to do say "Collect nails". Get trolley, north, close vault, north, west, drop trolley, east to justin perrier's office, south to the corridor, east to behind the counter of the national usury bank, and it is now Sunday evening. East to the bank foyer, east to terminal street where there is a van, get in van, when soapy asks where to go say "docks", and you will be taken to the jetty where there is an Italian racing yacht. It is Monday morning. Get out of van, and the crates will be stored on the yacht. Board yacht, where there will be wooden crates and a newspaper. Read newspaper to get final message (which you can read for yourselves!) .. yet another one completed!

MORDEN'S QUEST:

(from where we left off): u, e, e, take transporter, transport diamond, d, e, n, and the jungle area is complete. In time machine, push or press plates to move to other zones, though these are random, so just keep trying until you get the one you want. When exiting north, the shingle beach means you are in the undersea area, the chalk hollow means you're in the Roman area. When exiting south, the large cave is the jungle area, and the ante room is the futuristic area. So, the undersea area. N, n, nw, climb into boat, d, take aqualung, n, n, n, se, u, se, d, ne, fill aqualung, w, s, nw, take black pearl, nw, n, n, n, off lamp, n, n, on lamp... to be continued

ESCAPE FROM HODGKINS MANOR:

Use the knife to cut the moss and the vine, break the shed door with the axe, throw soap at the gardener, use the nails to mend the stairs, give the carrots to the maid, use the planks to mend the stairs, ditto the rusty saw, use the hammer to mend the stairs and break the skeleton, give the bible to the vicar, the is your light source, wear the sheet to scare Mrs Hodgkins, the key opens the study door, the coat has a token in the pocket, give the decanter to Mrs. Hodgkins, use the wallet to buy a disk drive .. and there's more!

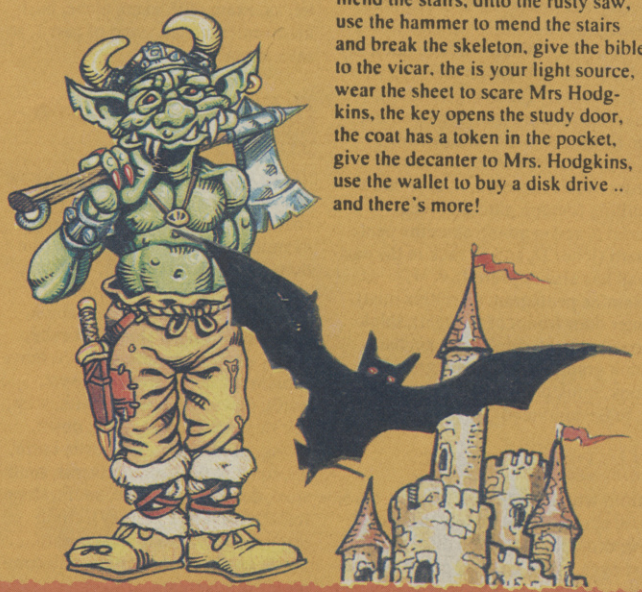

Sorceress

five companions and establish a colony across the states of America, as well as removing your old nuclear stockpile in order to create a secure future for the world (political stuff as well, eh?)

This not an easy game, and many puzzles (apart from the infuriating start) can only be solved by two or more of your party working in tandem, but if you like a tough adventure then this one certainly fits the bill.

H.R.H. is more on the humorous side, since it starts of by telling you that you have to return a giro to the Queen (realism is not a strong point here, I might add!). This game was originally written by renowned software house 8th Day Software, and the humour in this Quilled adventure is, as befits the quality of their games, spot on.

This probably not as difficult as Four Minutes To Midnight, but it is definitely not easy either. It also helps if you play the game wearing earplugs, and if you buy it you'll soon see, or rather hear, why.

Finally, a quick mention for Energem Enigma, which was originally released by Precision - and is a workmanlike fantasy game. Oops, out of space, bye!

The Sorceress - Getting You Started

BENEATH FOLLY:

(from where we left off): examine pentagram (letter O), e, e, examine pentagram (demon in it), examine demon (Groo, the invincible one), say hello ("I do not fear anything"), w, w, s, s, inventory (carrying nothing), examine nothing (nothing here, but the inventory and examine commands must be carried out in this order in this room), n, n, e, e, throw nothing (demon plucks object, shrieks, and is gone), examine pentagram (letter D, and a crack in the east wall has also appeared), e, w, examine pentagram (formless mist), enter door (room of thought), think boat, get boat, think oars, get oars, think grappling hook, get grappling hook, think parachute, get parachute ... to be continued

THE SERF'S TALE:

(from where we left off): se, se, ne, e, u, e, u, n, e, dig, d, w, nw, prop roof, nw, drop disc, stand on disc, gluph, get eggs, stand on disc, gluph, get scarab, replace eggs, examine scarab, get disc, se, se, e, u, sw, s, d, w, w, w, w, drop disc, d, climb beanstalk, w, fee, fie, foe, foo, get eggs, e, e, u, stand on disc, gluph, drop eggs, stand on disc, gluph, get disc, e, e, ne, e, u, e, u, s, u, w, w, w, s, n, u, s, n, sw, w, se, mage den ... that's it!

JEKYLL & HYDE:

(from where we left off in part one): take phosphorus from vessel, put phosphorus in jar, drop bottle, drop flask, drop jar, lock loft, down, lock cabinet, s, s (if you hear conversation from the kitchen, you must find poole and "tell poole about nightmare"), s, s, wait (near the entrance hall until the doorbell rings and guests enter), ask lanyon about salt (and enjoy your meal!), e, n, n, n, unlock cabinet, up, take all, examine jar, take phosphorus from jar, put phosphorus in flask, put salt in flask, pour alcohol in flask, wait (while the reaction takes place and the text turns to green), drink potion (the password for part two is evil, as that is the last word of text after drinking potion) ... to be continued.

MAGNETIC MOON:

(from where we left off in part one): tie wire to boltholes, throw wire into hold, d, d, climb down rope, d, d, aft, get cutter from backpack, cut girder with cutter, put cutter into backpack, get girder, for, tie wire to girder, drop girder, jump, up, climb rope, get grapnel, up, up, pull wire, untie wire, get girder, port, aft, prop plates with girder, aft, aft, port, exam port, get cutter from backpack, cut glass with cutter, put cutter in backpack, smash glass with axe, exam port, hook grapnel on port, climb out port, d, switch off flashlight, flick rope, follow tracks, exam cliff, exam niche, push knob, enter tunnel ... end of part 1, so save to tape.

THE PHILOSOPHER'S STONE:

(from where we left off): east, throw casket, north, north, get robe, south, south, west, down, examine door, examine talisman, put talisman (the door opens), get talisman, west, up, south, east, down, wear talisman, east, south, east, south, east, south, support scales, get stone, put cube, north, west, wear robe, north, remove robe, west, north, west, up, west, north, down, west, west, south, west, rub ring, west, down, west, down, swing, north, east, east, north, north, up, squeeze through, southeast, southwest, down, south, west, south, sit on, iraheb (for return journey), climb through, north, west, west, west, north, north, north, north ... and complete the adventure.

Letters

STALKER

Tony Hooper, a boyo from Cardiff writes: In the game called Stalker, I assume that you have to make the boat waterproof in some way before using it (good assumption!), but I haven't the faintest idea how to go about doing this. Can you help?

* *Of course! Erm, now then, what DO you DO? Oh yes. You need to use the bear's skin to waterproof the boat. Well, it keeps the bear waterproof, anyway. However, the bear is not exactly thrilled at the idea, so you have to wait until it is distracted chewing on the alien, at which point you can blast it and use it's skin.*

BOOZE UP MUDDLES MY BRAIN

Carol Grant, one of the Wolverhampton Grants, writes: I've been playing a game called Boose Up, and unless it's just me, I find it extremely illogical at times. Still, we have to persevere, don't we? What I want to know is, how do you find the spur? I can understand most of the game, but this part of it has definitely got me beaten, so to stop me terrorising the kids, can you tell me where it is?!

* *For the sake of your children, I reckon that I ought to tell you. To find the spur, you must take Clive Allen. This chap used to play football for Tottenham Hotspur football club, although now he plays for Manchester City, or so I'm told. Presumably this would mean that, if you take Clive Allen now, you will find a man. This seems very reasonable to me!*

TRAIN ROBBERY AT A STANDSTILL

Liz Collins, a resident of the London postal district NW5, writes: 'I've been re-exploring The Great Peepingham Train Robbery, but as usual I have come to a complete halt. The reason for this is that I know I have to blow up a balloon, and I've tried and tried to blow it up, but the wretched thing just refuses to expand properly. At least, I assume that I have to blow it up. Am I going along in completely in the wrong direction, and the balloon is just a red herring for thickies like me? Or do you really have to blow it up, and in that case, how?'

* *Great balloon mystery rocks jittery city. Yes, you do have to blow the balloon up, but before attempting to do anything to it you will need to consume some cider. This, for some reason, gives you enough wind to blow it up. When you've blown it up, which you must do at the base of the tower, just hang on to it and the wind will carry you all the way to the top of the tower.*

RIDDLE OF LOGRYN

Ray Edwards, from the Preston branch of the clan, writes: 'Having just bought a second-hand Spectrum, I'm a newcomer to the world of adventures (welcome aboard!), and one of the first games that I've played is one that I got with the computer. It's a game called The Pendant Of Logryn, and I keep getting stuck when I'm asked a riddle. This is probably something very simple to an experienced player, but can you help this novice?'

* *Naturally, we all had to start somewhere. The answer to the first riddle is ALKO (Alchemist, Logryn, King, Orc), and a second riddle has the answer BIDO (Beggar, Imp, Dragon, Orge).*

Looking for gifts? We got offers you just can't refuse!

"Expert advice on all Sinclair products. Computers and accessories - we stock thousands. Christmas or Birthday presents. Gifts for friends - you want 'em, we got 'em. Software and hardware, all at unbeatable prices. Hey, with offers like these, how can you refuse?"

Computer Package Deals

Sam Coupe	£169.95
Coupe Disk Drive	£89.95
Sam Coupe Plus One Drive	£199.95
Spectrum Plus 3 Computer	£119.95
Spectrum Plus 2 Computer	£99.95
Sega Megadrive plus 1 Game	£129.00

Joysticks and Interfaces

Kempston Joystick Interface	£9.95
Cheetah Star Probe	£12.50
Spectrum +2 Joystick Adapter	£5.99
Kempston +2/+3 Joystick Int'face	£9.95
Quickshot Apache	£7.95
Konix Navigator	£14.50
Quickshot Python	£9.95

Graphics and Sound

Trojan Light Pen 48K	£22.95
Trojan +2 Lightpen (please specify +2/+2A)	£22.95
Trojan +3 Lightpen	£22.95
Spectrum Colour Printer Driver ..... Cassette £19.95 Disc	£24.95
Ram Music Machine	£49.95
Advanced Art Studio (128)	£24.95
Art Studio	£14.95
Datel Genius Mouse & Art Studio (+3 version inc. Artist II)	£49.95
Artist II +3	£19.95

Back-Up Devices

Multiface 1	£39.95
Multiface 48/128	£44.95
Multiface 3 Thru-port	£49.95

Protective Covers
(All covers stocked - call us)

Spectrum Plus	£5.95
Spectrum ZX	£5.95
Spectrum Plus 2/3	£6.95
DMP 2000/3000/ 2160/3160 Printers	£7.95

Order Free Software List With Your 1st Order!

OVERSEAS CUSTOMERS WELCOME.
Europe: As shown; other countries add 5%.
(Heavy items carriage extra).

Data Recorders and Accessories

Datacorder with +3 or 48/128 lead	£24.95
Spectrum +3 Cassette Lead	£3.99
48/128 Cassette Lead	£2.99
Head Alignment Kit (Spec)	£9.95
Head Cleaner and Fluid	£5.99

Utilities

Hisoft Devpack +3	£17.95
Hisoft Basic +3	£26.95
Hisoft C +3	£27.00
Hisoft Pascal +3	£33.00
Hisoft Devpack 48/128	£13.95
Hisoft Basic 48/128	£22.95
Hisoft C 48/128	£23.00
Hisoft Pascal 48/128	£23.00
Masterfile +3	£26.95
Tasword 2 48K	£12.90
Tasword 3 (Microdrive)	£15.50
Tasword +2	£19.95
Tascalc +3	£24.95
Tasprint +3	£19.95
Tascalc (128/+2)	£19.95
Tasword +3	£24.95
Tas Spell +3	£24.95
Data Genie	£6.95
Genie 1 128 (for Multiface)	£9.95
+80 Stock Manager	£9.95
+80 Address Manager	£6.95
+80 V.A.T. Manager	£6.95

Education
(FULL CATALOGUE ON REQUEST)

Disc Drives & Accessories

64K Wafas 2	£9.99
16K Wafas 2	£5.99
Plus D Disc Drive Interface	£69.95
Plus D + 3.5" Drive	£149.95
3.5" Disc Cleaner	£9.95
3" Disc Cleaner	£9.95
Microdrive Extension Cable	£9.95
10 CF2 3" Amsoft Discs	£16.95
10 TDK 3.5" DSDD	£9.99
Microdrive Cartridge	£3.99
25 DSDD 3.5" Bulk "Kao" Discs	£18.00

Monitors / TV

Phillips Med Res Colour inc +2/+3 lead	£259.00
+3, +2 or +2A Scart Monitor Lead	£11.95
TV/Computer Lead	£2.50

Printers / Interfaces

Citizen 120D+ inc. +3/+2A Lead	£159.95
Panasonic KX-P1081 inc. +3/+2A Lead	£179.95
Star LC200 Colour	£259.00
+3/+2A Printer Lead	£11.95
Multiprint by Romantic Robot (works as Kempston 'E')	£43.95
ZX Paper Rolls 5	£14.95
Alphacom 32/Timex Thermal Printer 5	£11.95
Spectrum Colour Printer Driver ..... Tape £19.95 Disk	£24.95

Spares and Repairs

Spec 48 Power Supply	£13.95
128/+2 Power Supply	£24.95
Spec+ Membrane	£11.95
ZX Membrane	£7.95
Spec +2 Repair	£34.95
ZX Spec Repair	£29.95
4164 Mem Chips	£4.99
4116	£4.99
Spectrum +2/+3 Power Supply	£24.95

CHEQUE GUARANTEE NUMBER MUST BE WRITTEN ON THE BACK OF ALL CHEQUES TO AVOID DELAY.
OVERSEAS CUSTOMERS NOTE: Postgiro International accepted. NOT Postbank Postcheque. Books not taxable-Europe add £5. Non Europe add £10. We reserve the right to charge carriage at cost.
UK POSTAGE AND PACKING: Items under £50 add £2. Items under £100 add £5. Items over £100 add £10 for Group 4 Courier ensuring delivery the day after despatch. Overseas customers (Europe); Full price shown will normally cover carriage and free tax. Non Europe add 5% to total.
MICROSNIPS (SATELLITE) LTD. T/A MICROSNIPS

BIRKENHEAD
MAIL ORDER AND PERSONAL CALLERS
25-29 Grange Road West
Birkenhead
Merseyside L41 4BY
Tel: 051-650 0500
Fax: 051-650 0506

MICRO SNIPS

ALSO AT -
WEST KIRBY
2 Acacia Grove
West Kirby
Wirral
Tel: 051-625 9199
(No Mail Orders)

CHRISTMAS

Yikes a-lordy and merry Christmas to you all!! Ho, ho, ruddy ho in fact. You'll soon be opening all your presents amid hoots of delight as you find the games that you've been waiting for since last Christmas and gasps of displeasure as you uncover yet another of Auntie Mabel's horrific and completely un-rad, hand knitted jumpers with a squirrel on the front. (Why does she do this every year? She always says that you're her favourite nephew and then gives you unmitigated rubbish!)

Well now you can tell her exactly what you want thanks to SU's Christmas Crackers chart. We've listed our top 20 full price games, top five budgets and even given you a best of the compilations list. All the games are SU Crew recommended. So get out there - use the list, feel the force and avoid any Christmas Turkeys!

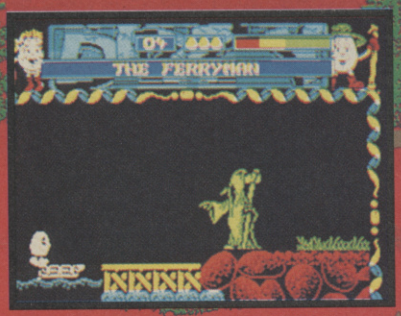

Don't pay the ferryman until he gets you to the other side! OK. then Dizzy, don't take my advice, go ahead, make his day!

BUDGET TOP 6

DIZZY'S EXCELLENT ADVENTURE - Code Masters £9.99

The ultimate compilation that contains three completely new games. Spellbound Dizzy. Dizzy: Prince of the Yolk Folk and an arcade Dizzy game called Dizzy Down the Rapids. There are also two old favourites, Panic Dizzy and Quicksnax.

SU Overall 90% - Reviewed this issue.

SUPER SEGA - US Gold £14.99

All of US Gold's hottest Sega coin-op conversions (with one notable exception): Golden Axe. Crackdown, Super Monaco G.P., Shinobi and the not so hot (in fact. extremely cold and fishlike). E.S.W.A.T. (Agghh!)

SU Overall 84% Reviewed Dec Issue.

CARTOON COLLECTION - Code Masters £9.99

Dizzy. CJ's Elephant Antics, the superb Slightly Magic. Spike in Transylvania, Seymour goes to Hollywood. superb cartoon fun with all your favourites packaged in one.

SU Overall 87% Reviewed this issue.

SUPER HEROES - DoMark £14.99

It's got some most excellent games dude including: Indiana Jones and the Last Crusade. Strider II. the graphically wonderful Last Ninja II and (blurp!!) the not so good. Spy Who Loved Me especially for those into a bit of Bond.

81% Reviewed - this issue

CAPCOM COLLECTION - US Gold £14.99

It's got the lot Strider, Strider II, Dynasty Wars. U.N. Squadron. the amazing L.E.D. Storm. Forgotten Worlds. Last Duel and the never to be forgotten, er Ghouls n' Ghosts.

SU Overall 85% Reviewed this issue.

CHART ATTACK - Gremlin £14.99

Lotus Esprit Turbo Challenge. Impossamole. Ghouls 'N' Ghosts. Super Cars and Shadow Of The Beast all feature on this compilation. Good racing action and even better beat 'em ups represented by G'N'G and Shadow. Mmm. Yummy.

SU Overall 80% Reviewed this issue.

LED Storm, a storming, futuristic road race. Pick up that fuell Motoring along in your hovercar there is a real sense of speed.

RE-RELEASE TOP 5

STUNT CAR RACER Hit Squad £3.99

This game shows the Spectrum at its absolute best. This was without doubt, the best ever racing game EVER on the Spectrum. You get to race against a friend or the computer across several, high rise racetracks using all your skill and strategy to make the jumps without plummetting to your doom.

SU Gold 96% Best Budget - Jan '91

CHASE HQ Hit Squad £3.99

Fast and furious Chase HQ is the best cop racing game available for the Spectrum. The game is difficult but not unmanageable and the smoothly scrolling graphics, nice colour and smooth accurate playability make this game absolutely essential for driving fans.

SU BEST BUDGET Reviewed - Nov '91

ROBOCOP 1 Hit Squad £3.99

The game that dominated the charts for a year, Robocop was an excellent bash with almost unbeatable graphics, atmosphere and gameplay. Defeat the OCP with their advanced ED 209, the completely robotic replacement for everyone's favourite Tin Man. Great shooting action and superlative gameplay. A winner all the way.

SU Classic 94% Reviewed - Jan '89

X-OUT Kixx £3.99

Super submarine antics as you battle it out underwater in a choice of three subs with a massive variety of missiles and weapons. Fast, involving gameplay and some ferocious end of level guardians make X-Out a whizz of a game.

87% Reviewed - Dec '91

TOTAL RECALL Hit Squad £3.99

Just released on budget, big, chunky Arnie sprites and a large scale plot make this Martian escapade a real "I'll be back" situation. Follow the arrows around a maze of platforms and blast the bad guys away. Excellent sound and graphics.

SU GOLD 91% Reviewed Oct '90

The definitive raceing car sim on the Spectrum, Stunt Car. Unmissable action as you burn rubber in competition after competition.

CRACKERS

FULL PRICE TOP 20

1 WWF - Ocean £10.99

This is it! The game that everyone will have in their Christmas stocking this year. Fight your way to the top past all your favourite WWF stars. Great graphics, glorious gameplay and shocking speed.

SU GOLD 91%
Reviewed Dec '91

DOUBLE DRAGON III - Sales Curve £11.99

Furious arcade action and its best seen on the Spectrum! The graphics are utterly superb and feature the continued exploits of Billy and Jimmy as they beat their way around the world in five missions in their quest to discover the Rosetta Stones...

SU GOLD 93% - Reviewed Jan '91

TURTLES 2 - Mirrorsoft £11.99

Last year saw Turtles bought up by everyone and this year, even when you take away the hype, you are left with what is actually a great conversion from the arcade. Will the Turtles prove as popular as they were last year? Who knows dude, but it certainly deserves its third best label.

SU GOLD 90% Reviewed Dec '91

LEMMINGS - Psygnosis £11.99

This is THE game for anyone who wants something just that little bit different. Lemmings, as reviewed in this issue, is a bizarre strategy game that is wild, thoughtful and nuttier than squirrel droppings. You must guide the lemmings across different terrain, stopping them from doing what lemmings do best. Commit suicide.

SU GOLD 92% - Reviewed this issue

SIMPSONS - Ocean £10.99

Not just a game for those of you with a satellite dish, Simpsons is a faithful reproduction of the Nintendo Entertainment System version. It's particularly accurate on the Spectrum which is probably the best version of the game.

SU GOLD 90% - Reviewed Nov '91

SUPER SPACE INVADERS - Domark £11.99

A blast from the past with the game that made addicts out of an entire generation. Super Space Invaders is still basically the same game but with many new features and a complete graphic facelift. Well worth a look even though Invadermania has ceased to be a big social problem.

SU SILVER 84% - Reviewed Dec '91

HEROQUEST/RETURN OF THE WITCHLORD - Gremlin £11.99 / £5.99

Pure role playing action based on the board game of the same name, where you increase the fame and wealth of your characters as you play. And with Return of The Witchlord, an expansion game, you can count on months rather than weeks of gameplay.

SU GOLD 90% / SILVER 87%
Reviewed Nov '91 / Dec '91

RODLAND - Storm £11.99

This month's cover demo, Rodland is a cute addictive platform game with over thirty levels and a multitude of hilarious but always dangerous enemies. By far the cutest game in the top 10.

SU GOLD 91% - Reviewed Nov '91

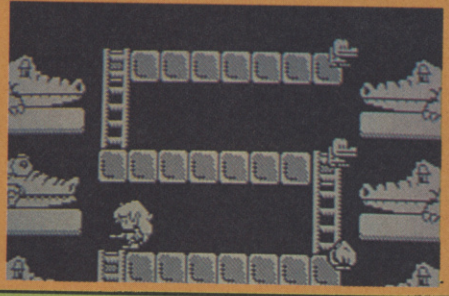

HUDSON HAWK - Ocean £10.99

One of the best film licences of the year despite the fact that the movie itself was a pile of old birds poop. Hudson is smooth, Hudson's in the groove and Hudson's on the move. If you like platform action games which involve humour and a bit of puzzle solving this is the one for you.

SU GOLD 90% - Reviewed Dec '91

SMASH TV - Ocean £10.99

Running Man meets world war three in a violent futuristic TV gameshow guaranteed to scare the pants off anyone who has a phobia about fast action. Smash TV is one of the arcade conversions of the decade and certainly hasn't had enough attention so far in the shops.

SU GOLD 94% - Reviewed Oct '91

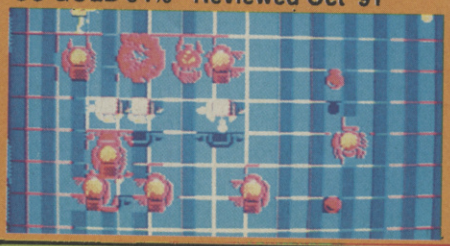

SWIV - Sales Curve £11.23

This really is a monster of a shooty! And the graphics will make your mouth water. Large, well-detailed sprites are used in perfect conjunction with excellent sound as you move your helicopter or jeep, up the screen shooting anything that moves. Absolutely great.

SU GOLD - 94% - Reviewed June '91

WORLD CLASS RUGBY - Audiogenic £10.99

Well this is a breath of fresh air! Although the characters are matchstick in proportion there is a fine variety of colours available while the gameplay is so realistically recreated and fast that World Class Rugby can easily be described as the best rugby simulation ever available for the Spectrum.

SU SILVER 86% - Reviewed Dec '91

MYSTICAL - Infogrammes £11.99

Absorbing and odd. Mystical was a favourite here in SU Towers back in August and we haven't changed our minds about it yet. Play the part of a young magician with the task of recovering secret scrolls guarded by all manner of weird and wacky enemies. Vertically scrolling mayhem all the way.

SU SILVER 84% - Reviewed Aug '91

F16 COMBAT PILOT - Digital Integration £14.95

The definitive combat flight sim for the Spectrum. Excellent aerial manoeuvrability combined with realistic combat action across a variety of missions makes this flight sim a winner - many months after it was first released. Check it out, it's still in the charts.

SU SILVER 88%- Reviewed Oct '91

TEENAGE MUTANT HERO TURTLES - Mirrorsoft £13.27

This is the one that set the world alight last Christmas and we're certain that it will continue to sell for some time yet. It's an original, pizza noshin', baddie bashin', hip-hopin' beat 'em-up and excellent fun to boot

SU GOLD 94% - Reviewed SU Dec '90

ROBOCOP 2 - Ocean £10.99

Well what can we say, Robocop topped the charts for so long it's sequel had to be a success, but more than that it was a very good game. If you enjoyed Robo one and you would like to add to your collection you won't be disappointed. (Robocop 3 wasn't available at the time of writing but what we've seen looks so far, so great).

SU GOLD 91% - Reviewed Jan '91

JAHANGIR KHAN SQUASH - Krisalis £11.25

Squash isn't the sport that you'd think of as being ideal for conversion to computer but as World Class Rugby proves, it can be done. Speed accuracy and almost unbelievable realism make JK Squash the classic game that marked the end of Krisalis' Spectrum releases.

SU GOLD 90% - Reviewed June '91

TERMINATOR 2 - Ocean £10.99

Currently at the top of the charts, the Crew actually reckon that Terminator 2 is an absolutely excellent film rather than an actual game. But it is a must for all you Arnie fans out there...

SU SILVER 84% - Reviewed Oct '91

MAN UTD. EUROPE - Krisalis £10.99

Super management simulation with some real action to look at too. Without doubt one of the best football games currently available and a worthy, even better follow-up to Manchester United.

SU SILVER 85% - Reviewed Sept '91

PITFIGHTER - Domark £11.99

Big, well recreated sprites and quite fast action, Pitfighter is an excellent fighting bash which fans of the arcade will instantly recognise. A quality fighting simulation.

SU SILVER - Reviewed October '91

You don't have to be Einstein to get the most out of your Amiga with...

CU AMIGA

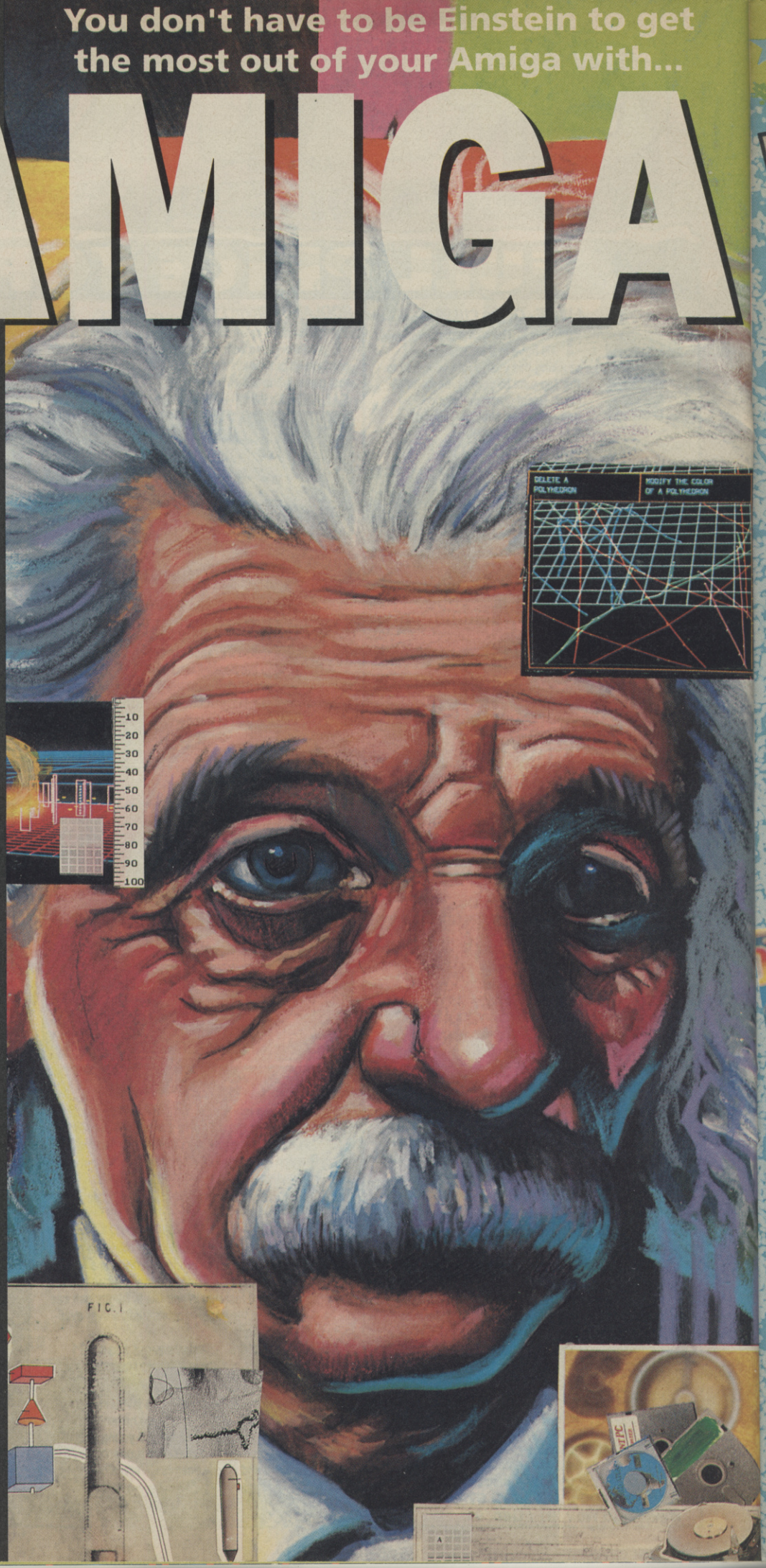

CU Amiga offers you easy access to all the possibilities that your Amiga holds. Packed with a breadth of coverage beyond games, CU Amiga delivers -

- **The ultimate peripheral coverage .** Extensive, clear guidelines on what's available, how you can use it and what's best to buy
- **Unsurpassed hardware coverage.** **CU Amiga** was the first magazine to regularly feature CDTV.
- **The best buyers guide.** At least 33 pages packed each month with all the information about what's best
- **60 non entertainment products** put under the microscope each month
- **100+ games reviewed every month.**

Beyond games with...

CU AMIGA

ISU SILVER

GAME: Capcom Collection LABEL: US Gold MEMORY: 48K/128K TAPE:£14.99

CAPCOM COLLECTION

The level 1 laser turrets fall easily to Strider's lashing laser sword.

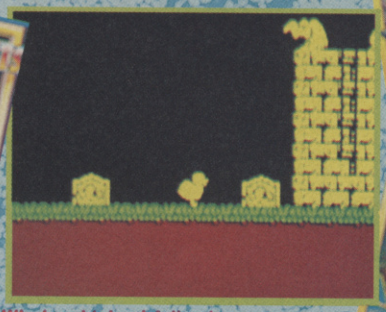

What a chicken! Arthur is zapped by the magician.

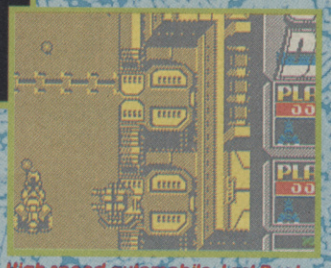

High speed automobile, Last Duel.

Compilations abound this Christmas and if the latest Capcom Collection turns up in your Christmas stocking then watch out! It's so hot it'll toast your toes and turn your corns into cornflakes.

Strider and Strider 2 are both quality games. In the original, the Red Lord has taken over Moscow and it's up to super warrior Strider with his bionic bodily appendages and amazing power ups to free it from his tyrannical grip.

In Strider 2 the very same man is hired by another world (no not the TV program with Lisa WOW! Bonet) inhabited by the Magentans whose ruler is being held to ransom by mutant space terrorists. He's equipped with a new laser and transmutation capabilities. The graphics are good with all the blisterin' action of the original.

UN Squadron involves fighting ruthless drug barons with some amazing techno planes including an F14, an A10 and a F20. The monochrome horizontally scrolling graphics are well detailed but disappointing in animation. Unfortunately, the game isn't really up there in the stratosphere with the rest of this collection.

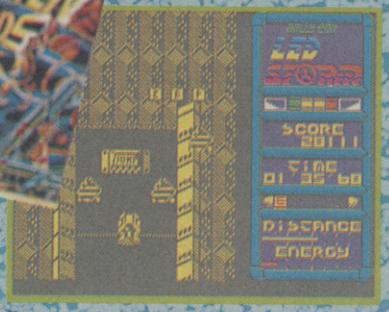

Keep your velocity up - you need the speed to make it past here...

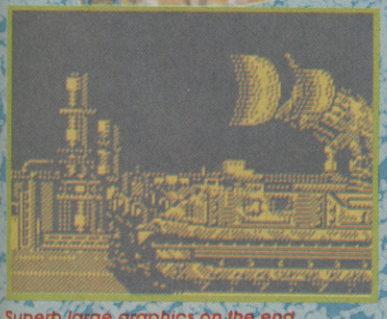

Superb large graphics on the end of runway nasties. What a biggie!!

LED Storm is one of my favourites and takes the form of a futuristic road race over nine challenging scenarios. Exceptional speed, playability, power ups and mind boggling action, this one's a real winner.

Dynasty wars is very, very starnge but worth a look if you are into medieval Chinese battling! (And if you are I suggest that you get psyciatric advice). It basically involves a horse mounted hero trying to defeat a really bad chinese guy and all his minions.

Forgotten Worlds is a fantasy nightmare scape where two super warriors must fight against an evil god of destruction who has laid waste to four, until recently prosperous, worlds. Not at it's best on the Spectrum but still a furious shoot 'em up.

Last Duel contains more motorised mayhem in car and hoverplane as you shoot your way through vertically scrolling danger zones. A frustrating game I really wouldn't like to play again.

And last but not least we come to Ghouls and Ghosts, well what can I say it's good, very good. In fact it's probably more difficult on Spectrum than on any other format so beware as you help Arthur on his medieval quest to rescue the Princess Hus.

Well ,well, merry Christmas, this is definitely a comprehensive collection of software. Most of the games are above average or very good and had a high profile as full pricers. If you don't already have one or more of them the Capcom Collection is well worth a look.

Scores

OVERALL 85%

Big Al Dykes

With at least three outstanding titles and a fistful of good ones this Capcom Collection looks promising. Eight games sounds like an darn fine deal and that's the conclusion we've come to here.

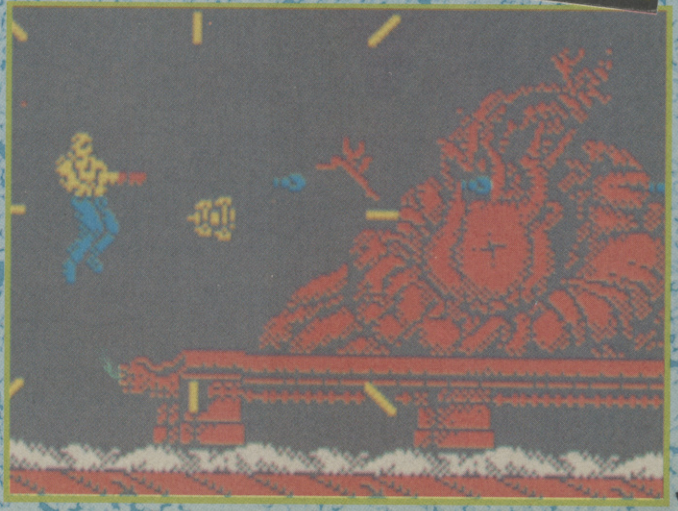

Careful shopping means spectacular power ups. Boom, boom...

GAME: Super Sim Pack LABEL: US Gold MEMORY: 48K/128K TAPE:£14.99

SUPER SIM PACK

scores

OVERALL 79%
Big Al Dykes

An average compilation with some fine simulations if you're into that sort of thing. Italy 1990 and Pro Tennis Sim are the best titles available here.

Garth

Italy 1990 was one of the better footie sims of last summer and 3DTennis, although a little complicated and slow looks good too. The other games featured leave a lot to be desired though.

Anyone for tennis? Anyone for football? Anyone for a spot of combat action with the special forces? Three sports simulations and a military one, a strange combination maybe but one which is bound to attract aficionados of the genre.

Italy 1990 was released in the midst of world cup fever last year and succeeded in being one of the best of a generally mediocre bunch of footie sims. Reasonable graphics and very impressive speed resulted in somewhat difficult gameplay but overall this game was quite a star.

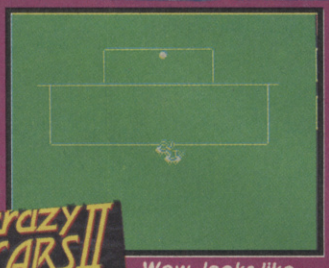

Wow, looks like he's scored!

Car racing games are popular in compilations this Christmas but unfortunately Crazy Cars 2 won't turn too many crankshafts. Its fast monochrome graphics enhance speed realism but don't really impress on the beautiful scenery front. Lots of vroom vroom less hurrah hurrah.

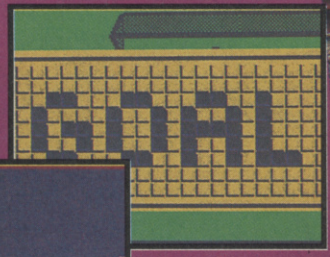

Yes, he has scored.

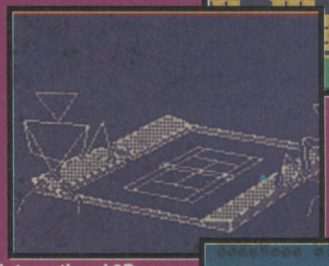

This looks more like table tennis to me.

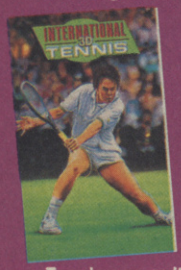

International 3D Tennis was quite a popular release back in June 1990, however the monochrome 3D graphics didn't suit everyone. It's a realistic tennis game even if the players aren't and the amount of options available for one and two players, difficulty versus the computer etc. makes it an above average sim.

The spotlight is on Crazy Car as he hits the bend at speed.

The speed has increased and so has the danger, bash that guy!

Airborne Ranger is an unusual simulation. Combined joystick and keyboard control makes it difficult to play at first and even when you figure it out it doesn't make much sense. Guns and Ammo readers or Sylvester Stallone fans might have fun with this game but the matchstick marine action didn't really do anything for me. There are plenty of mission options though.

Drop your supplies then drop your troops - Airborne Ranger.

The sports sims included here are worth a look at though don't go spending your life savings on them. Airborne Ranger is a little disappointing.

I would really only recommend Super Sim Pack to those who already know these games and desperately want them.

GAME: Cartoon Collection LABEL: Codemasters MEMORY: 48K/128K TAPE:£9.99

CARTOON COLLECTION

Garth

Ha! Codemasters really are putting together some very good stuff lately and the Cartoon Collection is Eggactly what Codie fans need for Christmas!

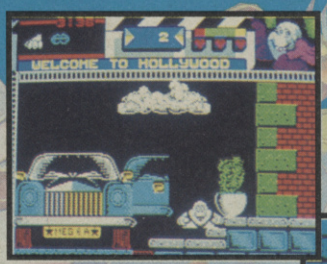

The graphics are colourful and the games are all extremely playable as you enter into a variety of search and solve worlds that are archetypally codemasters. Boom, whizz, whoosh and watch out for those nasty trolls.

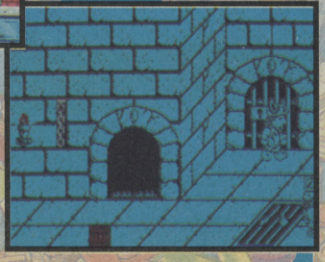

scores

OVERALL 87%
Big Al Dykes

Another really fine budget compilation from Codemasters for the festive season. Get this one along with Dizzy's Excellent Adventure and you'll be happy throughout Christmas and for a good while afterwards too.

What's up Doc? The Cartoon Collection from Codemasters wtih five excellent games all packed on it.

Apart from Seymour and Spike the collection includes the first of Dizzy's adventures, a genuine classic, Slightly Magic the story of a young sorcerer and C.J.'s Elephant Antics, the second part of which (C.J. in the USA) was also reviewed last month.

well?
ard!
coin-op
madness out
devastating
now on
TRONiX
100% PURE ENTERTAINMENT
ninja warriors
double dragon II
shinobi
continental circus
xenon
gemini wing
silkworm
double dragon I
Virgin GAMES
all on amiga (£9.99) atari st (£9.99) commy cass (£3.99) speccy cass (£3.99)
ammy cass (£3.99) · also on PC (£9.99) double dragon I & II, xenon, shinobi
well? what are you waiting for?

GAME: Silkworm LABEL: Tronix MEMORY: 48K/128K TAPE:£3.99

SILKWORM

It's gripping Heli/Jeep big bang sort of stuff.

Take one helicopter and a jeep, mix in a truckload of fast and furious enemies and what do you get?

(A rather strange car full of Arsenal and Tottenham supporters and one huge fan on the roof -Ed)

No, actually it's Silkworm.

A stonking good shoot 'em up that stands the test of time well. Silkworm takes place in a futuristic nuclear free zone where XR3is and SRIs are no longer in vogue and jeep mounted blasters and helicopter mounted blazers are all the rage. The jeep can shoot in two directions, forward and above. The helicopter has a similar spec except it's angled cannon shoots downwards.

The action is fast and furious. In two player mode one person controls the chopper and the other the jeep. In single player mode it plays like lightning. The graphics are well drawn and although the sound isn't Jean Micheal Jarre, the sheer blast 'em up quality of Silkworm makes it well worth a look at.

Scores

OVERALL 83%

Big Al Dykes

Pure shoot 'em up action in land or airborne form. A very fast shoot 'em up with lots of action and lastability. You won't put it down 'till you've finished.

Garth

Silkworm is a fabulous shoot 'em up - even without the Tottenham supporters

GAME: Double Dragon 2 LABEL: Tronix MEMORY: 48K/128K TAPE£3.99

DOUBLE DRAGON 2

Girlfriends, more trouble than they're worth! Take the case of William Lee, whose girlfriend Marion keeps getting kidnapped by bad guys and mutant meanies. Every time she gets kidnapped Billy and his brother Jimmy have to rescue her. And maahn is it difficult!

Garth

Hey, you're right about girlfriends. Mine has just left me for some XR3i driving dude! Good job I've got DD2 to have a blast with!

I am of course talking about Double Dragon 2. The second in the Double Dragon series of games, Double Dragon 2 has your beating your way through a thong of thugs, using a variety of moves, kicks and punches, to rescue poor Billy's bird.

The original Double Dragon was a pile of old rubbish but this one is much, much better. Unfortunately the graphics and action are really nowhere near as good as the latest game DD III (which is reviewed on pages 48-49), but it's still a really good fighting bash which comes into it's own in two player mode.

Fight it out with the Black Shadow warriors using fists, feet, chains and swords in a battle to the death. Be prepared to spend some time with this game!

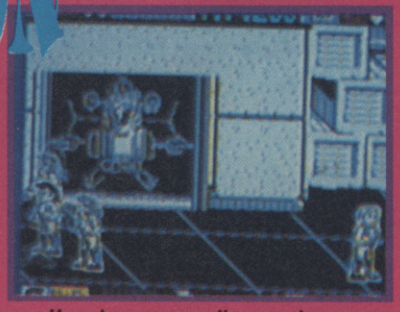

Hey, how come Jimmy always gets all the girls whilst Billy gets embarrassed in the corner?

Scores

OVERALL 82%

Big Al Dykes

Not quite in the same class as Double Dragon 3 but miles ahead of the first game. This is a fun beat 'em up that can get a little difficultat times,

And through the rectangular window today children is Sector One. of Xenon.

GAME:Xenon LABEL: Tronix MEMORY: 48K/128K TAPE:£3.99

XENON

King of the crawling armoured thingies, Xenon has been popular for a long time and although it may have been put to one side at this stage in some people's collections, it will certainly never be forgotten.

A true monster bash, Xenon involves devastating all comers in a large, vertically scrolling world with a powerful transformer tank capable of transmuting from hell on wheels to hell on wings, taking to the skies and picking off targets from above.

Playability is incredible but although it's Xenon's strongest point, it is also it's weakest 'cos it can actually be too difficult to finish the game without a cheat. However, it contains so much action that it doesn't really get frustrating...you can literally spend hours at the Xenon and not notice the time fly by.

Graphics are detailed but not over stunning and the sound is really rather good but as you destroy the seemingly infinite string of gun emplacements, battle tanks and alien ships in the demon world of Xenon you'll wonder why you haven't already fallen for this superb shoot 'em up.

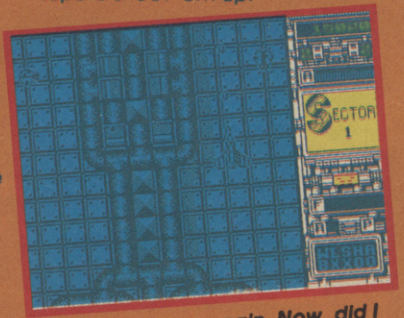

Here I am again. Now, did I leave the car in Sector One or here?

scores

OVERALL 88%

Garth Sumpter

Xenon still captures my imagination every time I play it. The graphics look good if a little basic by today's standards but it's a game that demands every ounce of concentration.

Alan

What a blast! One of the first of the Bitmaps' new age games, Xenon promises to thrill.

GAME: Robocop LABEL: Hit Squad MEMORY: 48K/128K TAPE:£3.99

ROBOCOP

Robocop dominated the charts for so long the whole software industry wondered if he'd ever be toppled from the charts and, although the successor Robo 2 was a good game, it didn't quite have the same appeal as the original.

It's a long difficult game that takes place in the horizontally scrolling world of future Detroit where violence and crime rule the streets. Shoot up the punks on the streets, maul the end of level rapist in a difficult target practice excercise, match a photo-fit, destroy a drug manufacturing plant... there's certainly lots of variety in this game. And all of a violent, shoot 'em up nature.

The graphics are superbly detailed and motion is smooth. Sound is also very impressive. It's simple, if you havn't already got this classic game, go right out and get it now!

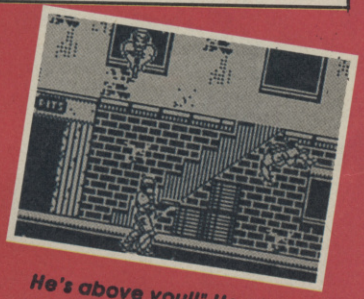

He's above you!!" Here's a man leaning out of the window and trying to throw up on Robocop...

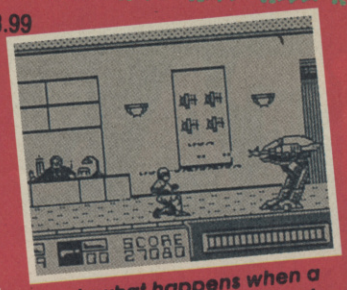

Here's what happens when a work experience robot revolts..

Garth

Don't move creep! Unless of course it's to go out and pick up a copy of Robo!

scores

OVERALL 92%

Big Al Dykes

Still a superb bash after nearly two years on the circuit though almost everyone must have a copy at this stage. Raw, biting shoot 'em up action which you won't regret buying.

GAME: Operation Thunderbolt LABEL: Hit Squad MEMORY: 48K/128K TAPE: £3.99

OPERATION THUNDERBOLT

Roy Adams is as tough as old boots. Old army boots in fact! And that's damn tough.

And strangely enough, Operation Thunderbolt is no pushover either.

You are as tough as old boots, (you probably smell like it too), and it's up to you to machine-gun your way past whole battalions of tooled up to the teeth tinkers who are determined to stop you in your tracks (or boots if you like), and thwart your mission which is to cause havoc and rescue hostages.

Play is excellent - you move your fire around the screen and rain death upon the massed hordes of the enemy (dakka, dakka, dakka). You can even pick up extra magazines of bullets and rockets which can be used to devastating effect. There're even medical and power packs which restore energy, Gucci bullet proof vests and designer laser sights with which to aid your progress (and show everyone what all the well-dressed trigger-pullin' psychos are wearing this Autumn).

Operation Thunderbolt is an excellent conversion from the Taito original. The game would be perfect if only you could mount a machine gun on your Speccy, but that would be very hard, harder than Roy Adams' old boots...

Alan

I'm a bit of psycho sometimes and I like this. The graphics are excellent but control is sometimes a little too slow.

scores

OVERALL 88%

Garth Sumpter

Operation Thunderbolt is excellent. It's almost the ultimate shoot 'em up but the sluggishness of your sight mars the game. Nonetheless, an excellent game.

Okay, hands up who lost the piccies just before deadline...

GAME: Stunt Car Racer LABEL: Hit Squad MEMORY: 48K/128K TAPE: £3.99

STUNT CAR RACER

BEST BUDGET

The one and only race game of the future has finally been released on a budget label. Reviewed as a full price game in December 1989, Stunt car has finally made it back onto the shelves.

Stunt Car Racer has you in the driver's seat of a stonking great turbo charged racing car. Racing against the computer or a friend, on a track consisting of a raised bank with the race layout on top and a variety of tracks with humps, jumps and banks, you must compete to progress. But be careful - the tracks will fling amateur drivers to the ground below the track.

Damage is shown by a hair-line fracture which slowly creeps across the rollbar. When it reaches the other side, your car is kaput and the race, for you, is over.

Stunt car racer was one hell of a racing game at full price. Now at budget, it is a game that no-one can afford to be without.

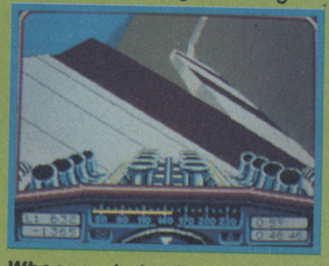

Whoops... he's off!!

scores

OVERALL 97%

Garth Sumpter

Stunt Car Racer is without doubt. the greatest ever racing game on the Spectrum and no-one should be without it. It's original, exceptionally playable and the overall effect is devastating! Nothing beats this!

Alan

Stunt Car certainly is a great game with a great sense of speed!

LABEL: Zeppelin MEMORY: 48K/128K TAPE:£3.99

SANTA'S CHRISTMAS CAPER

Hey ho, merry Christmas. Splat! Poor Santa has just been charged by a red toy steam train and suckered by a toy dart gun. Luckily he has almost as many lives as a cat so with some skill and more than a little perseverance, he'll still be able to deliver presents to all the waiting kiddies (Ahhhhh!)

Snow, fun and Santa, those penguins are a little vicious though!

You are Santa on his sleigh flying through the air on a wing and a prayer, flinging snowballs at dangerous flying presents and spiteful snowmen. The object of the first two levels of the game is to battle through to the city where thousands of kids are waiting for their prezzies by finishing off end of level snowmen and reindeer. Then drop presents on the sleepy houses below in the last level while nasty gremlins try to foil your plan and bring misery to childkind. (The rotters!)

The soundtrack is a sad, but seasonal version of "We Wish You a Merry Christmas" and the graphics, although cheerful and colourful cause some crazy sprite confusion.

Santa's Christmas Capers will give a few short hours of enjoyment on the big day itself then get put away for another year and the next generation of games players. Really good for the younger ones though.

Garth

I believe in Father Christmas - but I couldn't believe this game - it's soooo cute. But not for your streetwise, Black Knight totin' vid kid, but should appeal to the youngsters that still believe in Santa (like me!)

Scores

GRAPHICS	64
SOUND	53
PLAYABILITY	71
LASTABILITY	61

OVERALL 64%

Big Al Dykes

Come all ye faithful, Santa's Christmas Caper is just the sort of thing to keep your little brother away from your new remote control aeroplane on Christmas day!

LABEL: D+H GAMES MEMORY: 48K/128K TAPE:£3.99

PROFESSIONAL FOOTBALLER

Have you got what it takes to become an international footballer? Will you rise from your humble beginnings to superstar status? Who knows? Who cares?

Professional Footballer covers a range of footballing features; training, transfers, international matches etc with matches comprising of a series of questions - correct answers gain stars and the more stars you have, the better footballer you become.

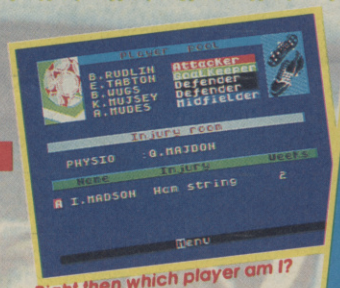

Right then which player am I?

Oh, it's top class managerial type action folks!

Professional Footballer is a game with hardly any graphics, mainly text, no sound and no hope. It may appeal to a select few, but no-one else.

Hmm. Stunning graphics eh?..

There are many problems with Professional Footballer. It doesn't cry or get into fights in toilets, but it does repeat on you giving the feeling that you're doing the same thing over and over.

The only game descisions that you make are percentile chance questions like - "You are in the 12 yard box? What do you do? Cross the ball (60%): Pass the ball back (70%): Dribble the ball (50%): or Dummy (55%) What type of game is that? Not one that I'd buy.

First team or second team. Which one are you on matey?

Garth

Management simulations appeal to a very special type of person, (like me!), but sadly this game doesn't keep my interest for any great length of time.

Scores

GRAPHICS	45
SOUND	n/a
PLAYABILITY	65
LASTABILITY	44

OVERALL 50%

John Denford

A boring, dull and dingy game that has little to offer, even to the hardened simulation fan.

The SAM Mission

STARDATE... SEPTEMBER 1991...
SAM blasts into hyper-sales...
LAUNCH OF THE SAM 512K!!
now includes Quizball, Word Processor, Art Package, Exploration Disk & Utilities
£199.99 price retained

LATEST SIGHTINGS
Impatience, The Sound Machine
Splat, New Printer Interface

PRIORITY ONE MESSAGE SAM 512K WITH ONE DRIVE STILL
£199.99
New pack includes 512K memory and fabulous 4-disk software bundle + 780K disk drive (load software in seconds!) – 128 colours – 6 channel, 8 octave stereo sound – mouse/joystick ports – MIDI – suitable for TV or monitor. SPECTRUM SOFTWARE COMPATIBILITY WITH MESSENGER OR SAMTAPE 4.

MISSION OBJECTIVES: TO TAKE THE SAM COUPÉ TO EVERY CORNER OF THE UNIVERSE, SPREADING WISDOM, KNOWLEDGE AND PLEASURE...

KEY CREW - TEAM SAM

***SAMCO*...0792 700300...MISSION COMMAND**
***FORMAT*...0452 412572...COUNSELLING.**
Check out the great new 512K at any of our TEAM SAM dealers.

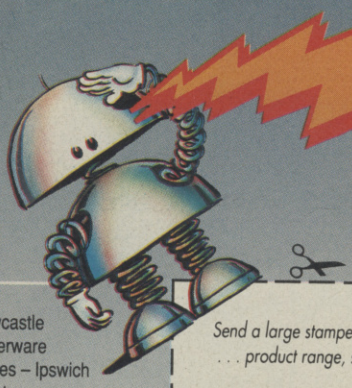

CAPTAIN'S LOG...
UPDATED WEEKLY.
PUBLIC ACCESS
ON 0898 299380.
calls charged at 44p (33p off peak) per minute

GROUND SUPPORT

SRS Micro Systems – Watford
Hi-Tek – Bexleyheath
Anco – Dartford
Ealing Computer Centre – London
A & C Computers – Farnborough
Columbia Computers – Bournemouth
Estuary Computers – Southend
Computer Games Shop – Newport IOW
GC Electronics – Consett
YVJ International – Reading
Baytree Bookshop – Waterlooville
Vics Computers – Perth
Long Eaton Software Nottingham
Computer Wize – Sutton Coldfield
Microtronics – Tamworth
Daval Electronics – Peterborough
Scunthorpe Computer Centre
The Micro Shop – Glasgow
MAG Components – Birmingham
Microtech – Bury
Peterleee Computer Centre
Microtyne – Newcastle
Alnwick Computerware
Sharward Services – Ipswich
Errington Computers – Spennymoor
Bolton Computer Centre
Penny Lane Arcade – Castleford
Software Emporium – Norwich
GPS Computers – Rayleigh
The Computer Shop – Barnstaple

1234

Send a large stamped addressed envelope to Mission H.Q. for further data . . . product range, software, specifications, prices and dealers.

Name .....
Address .....
.....
.....Post Code .....

SAM Computers Limited, Lakeside, Phoenix Way, Swansea Enterprise Park, Swansea. SA7 9EH

SAM coupé

Six of the Best!
SAM Whoppers

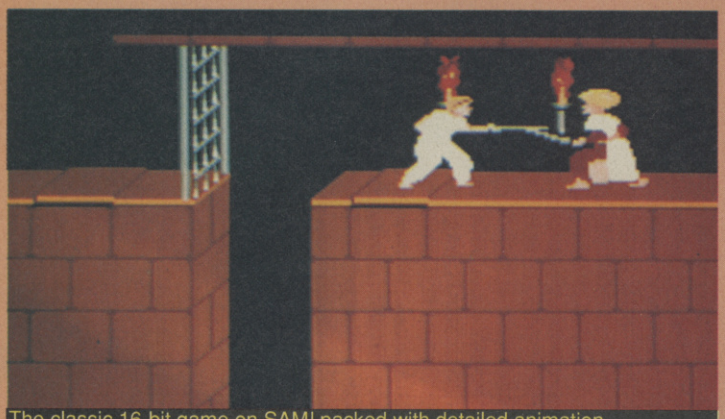

The classic 16-bit game on SAM! packed with detailed animation, movie sequences, devilishly difficult obstacles to overcome and great music and sound effects. What more could you want from a game? Get **Prince of Persia** - you won't be dissapointed.

fast - paced, great sound and graphics, and some really horrid monsters to shoot. **Defenders of the Earth** was one of the first SAM games; it's still one of the best.

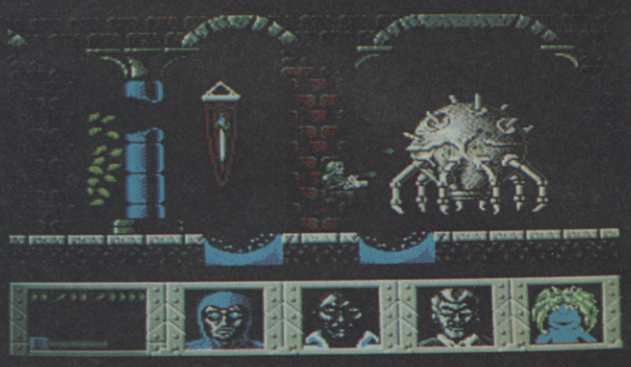

Triltex might sound a bit like budgie food, but you're going need eagle intelligence for this one. It sounds simple - match the pairs to remove them from the board. But which pairs?? Just one of two great games in **Impatience.**

Our hero goes walkabout - and fallabout and climbabout - all in search of treasure. Full of weird and wonderful shields, cushions, power jumps, and an unforgettable in-game ditty. (Turn it off if you want to keep your sanity.) Find **SAM Strikes Out** on **Mulitpack 1.**

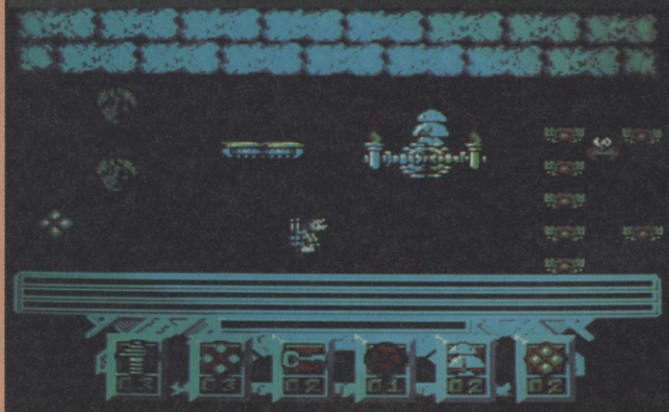

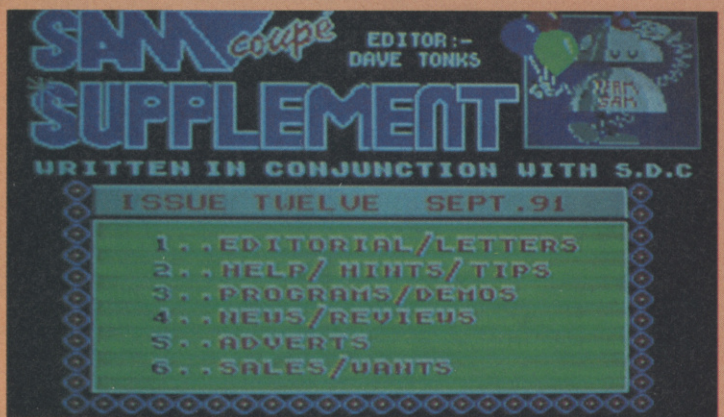

Nobody works harder on SAM than the people at **SAM Supplement.** Every month there's a new disk full of ideas, reviews, letters, news,utilities, games, comment. Not content with that, they also publish some of the best **Mega Demos** around Call SAMCo for details.

Just see how the **SAM Mouse** runs with **Impatience The Sound Machine**, and our art package, **Flash** Considerably faster and more flexible than melted cheese, although not to be eaten.

THE SAM SPECS

★ 512K built-in memory – double the original SAM Coupe ★ 780K internal drive – with room for a second ★ 128 colours – 4 screen modes, with up to 512 x 192 pixel resolution ★ Joystick, mouse, MIDI and network ports ★ Expansion port for further add-ons – such as printer interface, 1Mb memory ★ Connection to standard TV or monitor (with optional monitor cable) ★ Outstanding BASIC by Dr Andy Wright ★ 5 Bundled graphics package, Flash, + games and discovery software ★ Compatible with thousands of Spectrum titles (using Messenger or SAMtape 4) as well as the great new SAM software ★ 8 excellent user magazines/diskzines ★ Full 1-year guarantee

EXPLORING WITH SAM

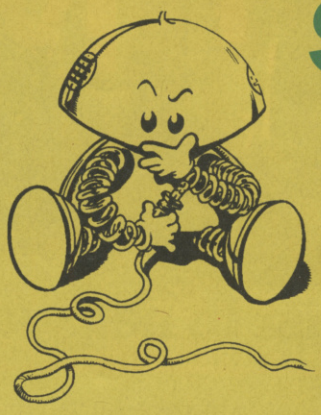

Maybe you're still a beginner. Maybe you've been using a computer for years. No matter which, SAM's your man if you want to get to know your computer better. And SAMCo's advice is free, from the people who know SAM best - just call 0792-700300.

Now we're releasing the first in a series of special Exploration and Discovery disks. This one is packaged with SAM and includes extracts from the Work of Fred and Enceladus. Use BIG TEXT in your programs, learn how to disintegrate as screen, or simply findout how other people achive such great effects on SAM.

LEARNING WITH SAM

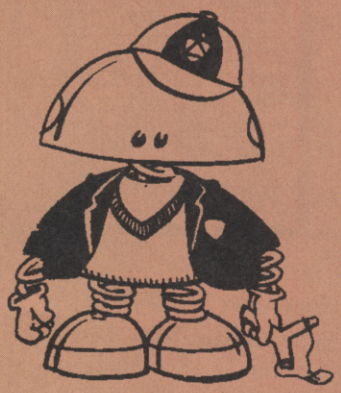

Some exciting new developments this month, First, we're making a special offer: you can get four Revelation primary education titles - Spelling Attack, Highway Code, Maths Pack 1 and The Key Press - in a single half-price pack, for £20.

And SAM is getting stronger and stronger in music. Whether you're just a beginner or an accomplished muscian, you're going to love The Sound Machine and the SAM MIDI Sequencer. There's a great new offer from SAMCo this Month. We're offering a fantastic Yamaha keyboard in a package with the MIDI Sequencer, to allow you to set up a complete recording studio in your own front room. Call SAMCo for details.

WORKING WITH SAM

Make that computer work! Well, a computer wouldn't be a computer, would it, if it couldn't make some of those little jobs we all have to do a bit easier? And SAM's no exception.

What about word-processing? Homework perhaps, or all those thank-you letters you're just going to have to write after Christmas. Now SAM comes packaged with a new word-processor which will do the trick very nicely. And there's a new lower-priced SAM printer interface. And SAMCo will guide you on a choice of printers too, from budget-range models to sophisticated colour

THE SAM 512K: A GREAT GAMES COMPUTER-AND MUCH MORE

SAM PRICES

Use this list to help you choose your SAM Products

Product	Price	Quantity	Total
SAM512K Computer + 780K Drive	£199.99		
2nd SAM Disk Drive	£79.99		
Printer Interface (Parallel/RS232)	£29.99		
The Messenger (network to Speccy)	£39.99		
SAM Mouse	£39.99		
1Mb External Memory	£79.99		
Sound Sample	£49.95		
SAMBus (connect up to 3 add-ons)	£49.95		
SCART Monitor Cable	£9.99		
Dual Joystick Cable	£9.99		
SAM Parallel Printer Cable	£9.99		
Network Leads	£9.99		
Call for information on SAM printers and monitors			
SAM Dust Cover	£6.99		
Advanced Technical Manual	£15.99		
NEW: "SAM – THE REVELATION" T-Shirt"	£9.99		
Parallel Printer Interface	£18.50		

Product	Price	Quantity	Total
Prince of Persia	£14.99		
Hexagonia	£9.99		
The Sound Machine	£14.99		
Impatience	£9.99		
Escape from the Robot Monsters	£14.99		
Klax	£14.99		
Pipemania	£14.99		
SAM Striek Out/Futureball	£14.99		
Sphera	£14.99		
Defenders of the Earth	£14.99		
Five on a Treasure Island	£14.99		
Football Director 2	£19.99		
Quizball	£9.99		
Outwrite – word processor	£17.00		
SC Filer – Database	£12.50		
Budget – Home Accounts	£7.95		
MasterBASIC	£15.99		
MasterDOS	£15.99		
Comet Assembler	£29.99		
MIDI Sequencer (with cables)	£39.99		
SAMtape 4 (Spectrum emulation)	£12.50		
Spelling Attack	£10.99		
Key Press – Primary word processor	£15.00		
Primary Maths Pack 1	£10.99		
Highway Code	£10.99		
SPLAT!	£7.99		

WHAT TO DO NEXT

Check out the list of key SAM dealers on the SAM MISSION page. If one of your favourite dealers is there, they'll be able to help. If not, your local dealer may not know much about SAM yet. Why not talk to them about it. We can always get what you want to any UK dealer within a day or two – and don't forget, if your dealer is still learning about SAM, you've always got a direct line through to us at SAMCo . . .

And if you can't find a favourite dealer, then you can order from us directly. Simply fill in the order form here (or send us a letter if you don't want to molest your Sinclair User) and send a cheque/postal order for the right amount – there's no postage charge in the UK, and VAT is included – to:

SAM Computers Ltd
Lakeside, Phoenix Way
Swansea Enterprise Park
SA7 9EH

Now, the important details

Your name:.....

Your address (with postcode).....
.....
.....
.....
.....
.....

and (in case of a delay) your phone number.....

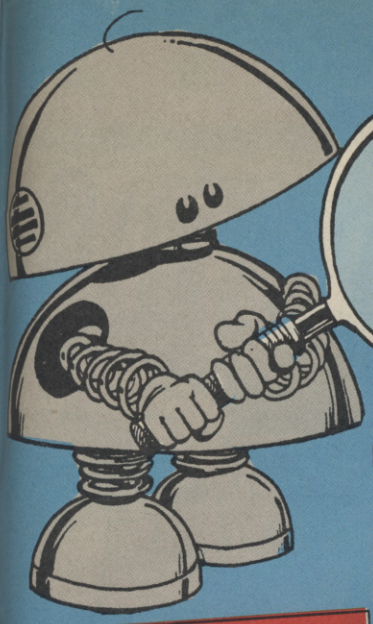

SAM CITY

★ ★ ★ ★ ★ ★ ★ ★

GAME:Impatience LABEL:FRED Software MEMORY:256K/512K DISK:£9.99

TRILTEX

Smiley faces, arrows and shapes, YO!

GARTH: Smilar to Mah Jong the game has novel elements that unfortunately do not make use of the SAM's superior graphics. The bombs don't even blow up ! A wasted opportunity!

Not more puzzle games! I hear you cry! Oh yes, but these ones are really good - (honest).

TRILTEX is the first mouse compatible game where you must match up tiles by colour and design, thus revealing tiles below them. Special tiles can also be matched up which have differing effects. These include BOMBS (destroying surrounding tiles), FLIPPERS (which once matched, swop positions), TELEPORTERS (teleport tiles to other teleporters) and TWIRLERS (rotate tiles).

If you complete a level within a set time period, you gain extra lives and the overall feel of the game is of a 20th century Mah Jong.

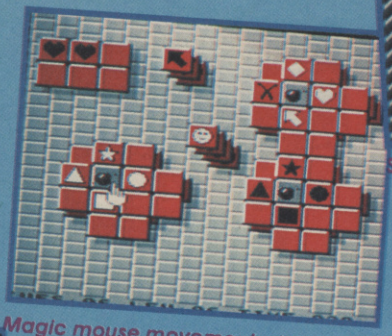

Magic mouse movement with the SAM.

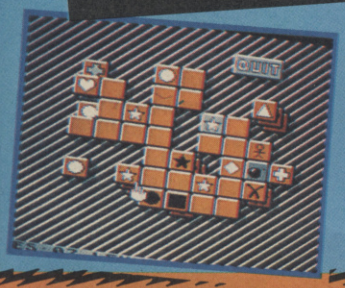

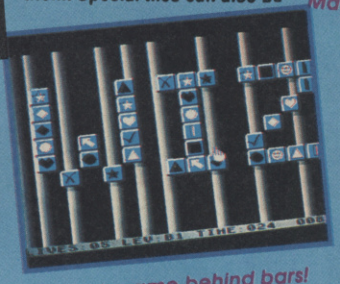

Put this game behind bars!

Scores

GRAPHICS	80
SOUND	81
PLAYABILITY	84
LASTABILITY	74
OVERALL	81%

Stephen Brentwood

A good game that relies heavily upon the excellent gameplay when using a mouse. No mouse - no way!

NEWS

CODIGO & SAMCO :

Spanish software house, Codigo Software have just gone into joint partnership with SAMCO, enforcing quality control on new SAM games. Codigo will also be producing new SAM games software soon.

NEW SOFTWARE:

The list gets even bigger with many new and old games about to be released for review. Manic Miner has been transformed into a 90's style game, with 20 more levels than the Speccy classic (What!!! - Ed). A platform game involving Count Dracula is on it's way (but it could take some time 'cos it can only be worked on at night oooOOOOWWWwwee!) Meanwhile, the techies out there will be getting an emulation of CP-M 2.2 which should be out by the time you read this.

GAME:Impatience

VIKING

Ever thought what you'd have done in the evenings 1100 years ago?

Chances are that you'd be playing a game of VIKING. Oh yea? Well, maybe not, but it would've kept you amused between bouts of pilaging and fighting (and THAT other thing....)

Viking is that other thing...A 900 year old board game, where you guide your King counter to a safe square at the edge of the board, avoiding being surrounded on three sides by your opponent's counters - if your King is surrounded on three sides then that's it - the King is dead, long live the King. To aid escape, you must use your small army of counters to remove enemy counters and safeguard your King's journey to safety. (Royal type fanfare and a large Hurrah!!)

Even more board game related japes!!

GARTH: A board game converted to computer. Unfortunately, the game isn't that involving and a very basic (for the SAM) conversion at that!

Scores

GRAPHICS	56
SOUND	50
PLAYABILITY	87
LASTABILITY	72
OVERALL	69%

Stephen Brentwood

Fantastic pointer-driven gameplay, brilliant stereo sound, and addictiveness on both games.

GAME: Double Dragon 3 LABEL: Storm MEMORY: 128K TAPE:£11.99

異獸

Ever fancied a spot of globe trotting with a pair of fab and furious fighting freaks from the free world? Well, if so Double Dragon 3 could be the answer to your yearnings. Put simply, it's absolutely fab - in a nutty, Ninja sort of way of course!

Billy and Jimmy, neither of whom are from Glasgow, have a new quest to fulfill, namely recovering the highly valuable Rosetta stones from their hidden resting place in Egypt to pay for the release of carless Marion who has been kidnapped again. Oh no, poor old Marion. (Double Dragon fans will realise that she makes a bit of habit of this). Guided by their friend Hiruko the soothsayer, they must journey through five continents and do battle with the most ferocious enemies they have ever encountered.

In Double Dragon 3 our happy heroes travel to the USA, China, Japan, Italy and Egypt and with four extension game scenarios on the last mission, this gives a grand total of nine furious all action levels. Difficulty is gradually built into the game and as you progress onto later levels it becomes more difficult to manage with only one player so the two player mode is not only very good it's very essential too!

Harsh words from the master of Kung Fu.. Can Jimmy do it?

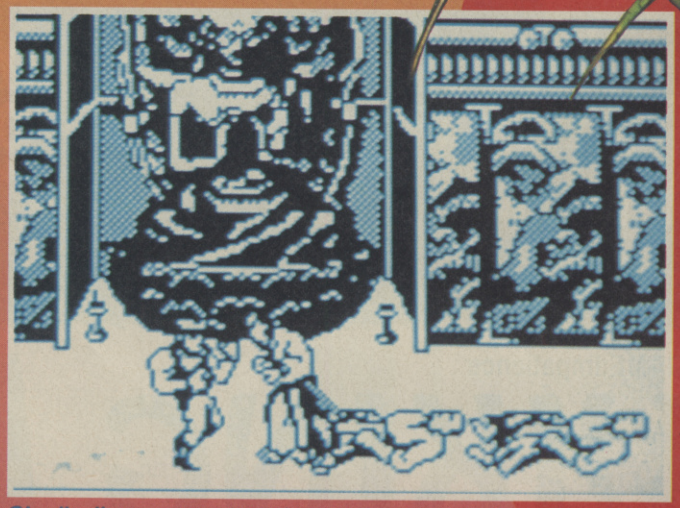

Chortle, those samurai warriors are no match for freewheeling ninja Jimmy's frightening footwork! Watch out boys.

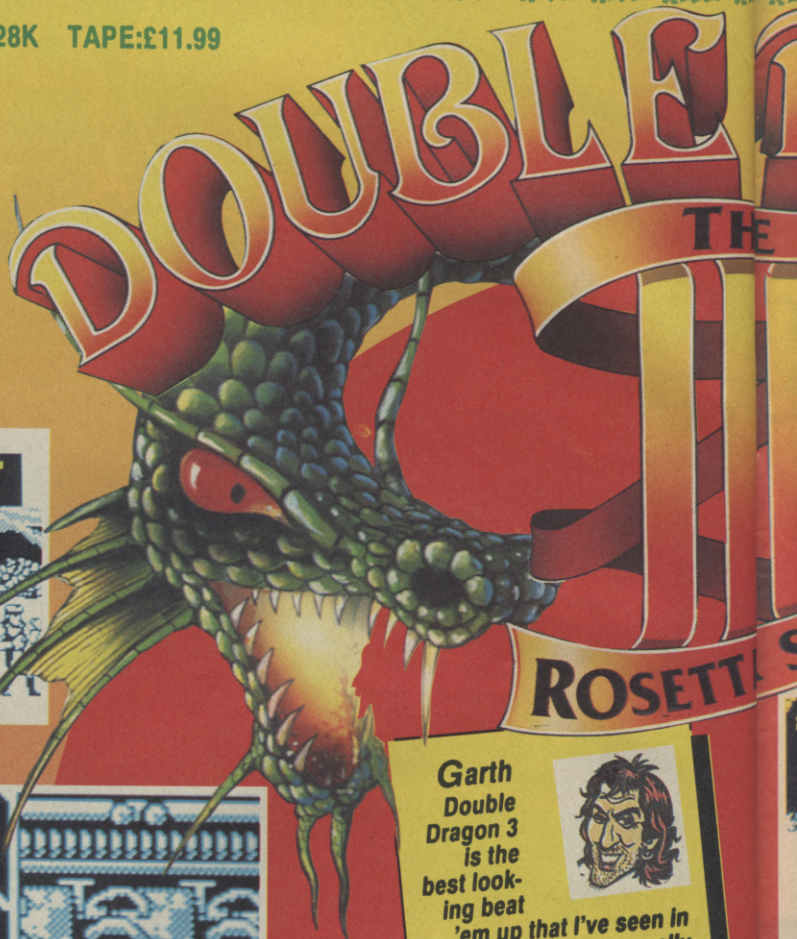

Garth

Double Dragon 3 is the best looking beat 'em up that I've seen in ages. The graphics really are superb and the gameplay and action complement the detail in the screens superbly.

Looking at Double Dragon 3 you begin to wonder why everything on the Spectrum can't be programmed as accurately and beautifully. Unfortunately the screens are all monochrome but this does mean that memory isn't wasted on colour which to be honest would make the game look messy. Other recent examples of this train of thought include

Hmm. Should have bought a wo

BIF FAX

Bruce Lee, one of the end of level guardians in Double Dragon 3, was the stage name of Lee Yeun Kam, born in 1941 and died in 1973. As one of the most respected martial arts experts in the world he popularised far eastern fighting techniques on TV and in the cinema.

Bruce Lee kicks Jimmy in the teeth, luckily he has already lost most of them in DD1 and 2 so he can still have that steak for dinner!

The record for world titles in Taekwondo is held by a Korean, Chung Kook-hyun who held it at light middleweight and welterweight for four years.

Karate is based on fighting techniques developed from the 6th century chinese art of Shaolin (Kempo). It was further enhanced by the people of Okinawa as a form of unarmed defence against the Japanese occupiers of their island in around the 16th century. Finally it was introduced as a sport in Japan in the 1920's.

DRAGON NINJA

GOLD

STONE

A stone is found, the quest continues.

"Nice car, shame about yer face dude..." Jimmy tells an American street punk exactly what he thinks of him. Watch out though matey, he's brought his big brothers along!

scores

GRAPHICS	94
SOUND	85
PLAYABILITY	91
LASTABILITY	93

OVERALL 93%

Big Al Dykes

Double Dragon 3 has to be one of the best arcade conversions I've ever seen on the Spectrum. Fast, accurate action and superbly animated sprites make it completely essential playing for beat 'em up fans. Miss it at your peril!

Rodland and Pang both of which have most excellent mono graphics. The sprites here are big and very well drawn, in fact you'd almost think they were from an Amiga, which of course they are - and mahhn do they look good!

If you've seen the arcade game you'll instantly recognise all the enemies and end of level baddies which include Hell's Angels bikers, Samurai, mutant tree men and fat sumo wrestlers made of rock.

Two at a time, whack 'em both!

At the end of the game you must face the ultimate challenge and defeat the Stones' guardian - a mummy who turns out to be none other than Cleopatra (fwoooar!)

Double Dragon 3 is faithful to the coin op, and has retained nearly all it's features. The action is gripping and the game lacks the sort of dodgy sprite detection and collisions that often hamper the playability of this sort of game.

If anyone harbours doubts about the Spectrum's capabilities then show them DD3. This game's gonna kick some software butt this Christmas. Hold onto your Pizza's - the boys are back!

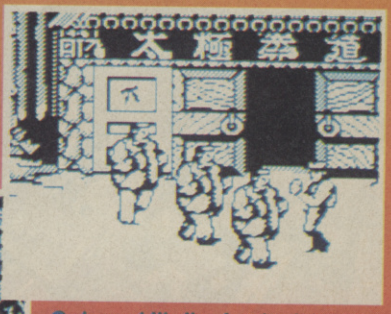

Ooh noo! It's the freaky fat men.

This is how to deal with heavy dudes...Hit 'em hard, hit 'em fast and knock 'em over.

FIGHTING TALK

Billy and Jimmy are two radical dudes and their inventory of moves includes a pirouette kick which is both devastating to their enemies and pretty to look at especially if you're into the old Swan Lake thang. There's also a speciality shop where you can buy power ups, weapons, trick moves, lives and energy. Everything you purchase will cost money, as will repeated continues, so you'll need to build up a store of coins (by beating the baddies) to stand any chance of completing the game. Control is easy to master and although jumping maneuvers are a little slow the combat action is, in general, very fast and smooth.

Do they sell cola bottles?

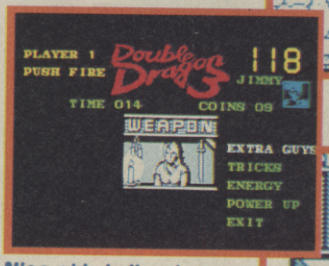

Nice girly in the shop.

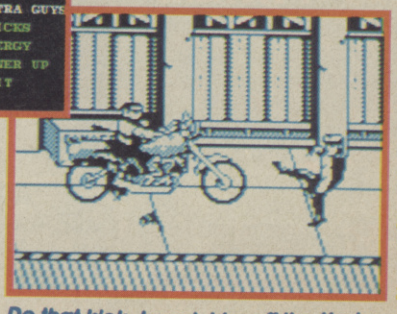

Do that kick, knock him off the Harley.

other stuff

WATER WONDER

For anyone who hasn't seen the Liquid Magic in the flesh you'll not believe your eyes. A small tap floats in mid air pouring water from its spout into a beaker. The water seems to be coming from nowhere and the mysterious effect is amazing.
£9.99

BOTTLE'S TOPS

Most toy/ novelty stores
£9.99

O.K. Who's seen those dim little dancing flower pots? Well latest in the long line of sonic toys are the dancing Cola bottles. The bottle sways and gyrates to any sound and does all but flip its cap. If that's not enough for you spooky spooks that howl when they hear someone coming are also a novelty. Covered by the traditional white sheet they even bounce up and down on a spring just to add more of a fright. Rockin' Amigo's offer a Mexican theme to the fun as the cactus-like model sits in a pot and bops 'til the music stops.

KNOCK OUT

We all need our privacy and the last thing you want is your mum bursting in on you when you're just about to do the six meter dash to the shower. So a good idea would be to get your own door knocker. They come, as usual in Checkout, in more than one style and fix easily to your bedroom door with no mess. Choose between baseball stars, weight trainers and dustbins. Just a pull on the stringy thingy will be enough to prevent all unnecessary surprises. Most of the time!! £2.99

SLIPPERY

Cuddly or menacing? The Reject shop has them both. Trouble your parents with Dennis the Menace novelty slippers or wow the chicks in super cool Pink Panthers. Whatever your choice they're both a pair of real winners.
£10.99

DON'T BE ALARMED

Can't get up in the morning? Find it all a bit of a drag? Well now you can wake up in style with novelty alarm clocks. Currently in all good department stores clocks come in all shapes and sizes so why not get in and turn your time piece into a fun piece. Space men, pyramids, huge alarms, baseballs and even an egg clock that shrieks cock-a-doodle-doo.
From £4.99

CHE
O . J

vide

NIGHTBREED

Special effects fans and the older gore-masters amongst you will be pleased to hear that Clive Barkers fleeting fantasy Nightbreed is now available on video. Star ing Craig Sheefer, as a young man tricked into thinking he is responsible for a series of grizzly murders by his psychologist, played by David Cronenburgh.

Sheefer has recurring dreams of a mystical land called Midian which is inhabited by ghoulish monsters called the Nightbreed. It's only in this land that he believes he will find forgiveness for his sins and peace. However, when he discovers that the dreams he has are a reality he travels to a deserted cemetery and finds that even these people are wary of accepting him into their order. Brilliant make up effects with loads of different monsters and an especially chilling

GUILTY BY SUSPICION

Robert De Nero plays director David Merrill in another parody on the 1950's McCarthy 'Witch Hunts' where famous film stars and show business personalities were persecuted and hunted down under suspicion of having any connection with the Com munist Party. Most accusa-

MICKEY'S CHRISTMAS CAROL

On the lighter side Disney's adaptation of the Charles Dickens classic. The familiar story follows the underworked over-paid Bob Cratchit under the tyrannical finger of Ebenezer Scrooge. The two are played by Mickey of course and Scrooge McDuck. All the Disney characters are here including Goofy and Jiminy Cricket as two of the terrible ghosts that visit Scrooge and laughs abound as he is taken on a roller-coaster of an adventure to mend his wicked

ECK
U . T

eos

performance from Cronenburg, more famed for his directing than acting. A highly original tale and one that actually sympathises with the monsters as outcasts from our world.

Warner Home Video £9.99

tions were completely bogus, but once fingered the accused were 'persuaded' to poin the finger at other associates or else be 'Black listed' and prevented from working. Friends turned in friends and relatives turned in relatives just to save their own positions and so a spiraling effect took place and truth was pushed into the background. The film focuses on Merrill who refuses to testify or to accuse anyone else. His stand became a scandal and highlighted the paranoia and fear surrounding the entire film industry. One of De Niro's finest performances and compelling viewing. £9.99

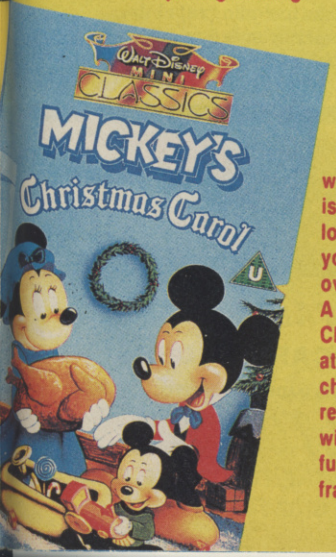

ways. The animation is only 25 minutes long, but it's one you'll want to play over and over again. A must for that Christmas stocking at the end of the chimney and children and adults alike will be glued to the fun up until the last frame.

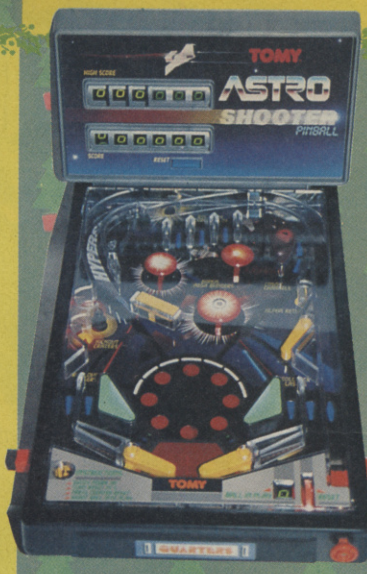

PIN UPS

Terrific toys from Tomy this Christmas. If you're a fan of pinball, and who isn't, but you haven't got enough room for the big boys' toys, these versions could be just the thing. Incorporating real bumpers, bells and buzzers they're just as much fun as the real McCoy and also run from the mains with the included transformer. If you're little brother has to share your limited bedroom space they even come in a slightly smaller size for him too.

ASTRO £65.00
ATOM £27.00

WASH AWAY THE BLUES

Whilst we're talking of making things fun I bet there's not many of you who enjoy bath night when you're desperate to watch The Professionals.

Well you can jazz it up a bit with squigy bath plugs in monster shapes plus novelty sponges in all

shapes and sizes from water-melon pieces to feet. There are even ghastly tooth brushes as well..
From £2.99

LOADSA LOLLY

No it's not Willy Wonka's it's the Reject Shop and in stores all across the country a huge selection of goodies and giant lollies from lemonade flavour to English Toffee. So get licking on the suckers and you might be finished by Christmas! From 79p.

GUM CHUM

Ever fancied owning your own bubble gum dispensing machine? Well now you can. No more asking mum for her spare change when you can fill the globe with whatever you like, nuts, sweets, marbles! The choice is yours and you wont even have to pay! Can't believe your eyes? Well perhaps you need a pair of novelty glasses. These beauties have flashing disco lights and even windscreen wipers. £3.99 and £6.99

Not all that's good runs on electricity though and more ball antics can be had on Tomy's Screwball Scramble. Just set the timer and guide the ball over the teetering assault course to the other end. It's going to take all your concentration to finish the race, but if you don't do it first time, you'll still enjoy the challenge.

JOYSTICK Super Deals

Turbo III Quick Shot PYTHON 1

ZIP STIK

JUST LOOK AT THESE JOYSTICK/INTERFACE DEALS!!

QUICKSHOT **Probably the best selling joystick in the world. Over 20 million sold.**

- Trigger and Top Fire Buttons for extra quick action.
- Four suction cup base to facilitate one hand action.
- Auto Fire feature - switch on/off.
- Superbly styled with extra long lead.

ZIPSTICK **"Tripple action" Auto-Fire makes this probably the world's fastest rapid fire joystick!**

- Eight way Micro switches for greater precision and higher scores.
- Superbly styled with extra long lead for comfort whilst playing.
- 12 month guarantee. 90% British made.

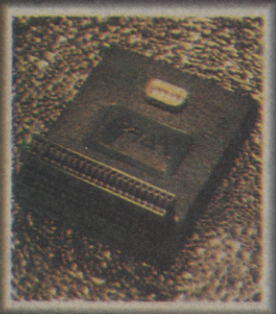

STANDARD (KEMPSTON) INTERFACE

SAVE UP TO 40%

- Full Kempston compatibility.
- Superbly styled.
- Fits snugly into your Spectrum (all models).
- Accepts all joysticks with standard 9 pin plug.
- Supports rapid fire.

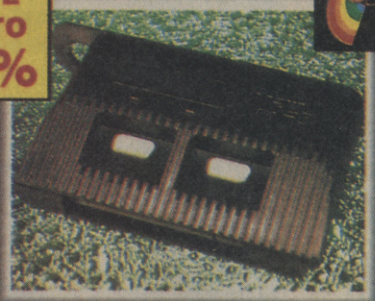

TURBO DUAL INTERFACE

- The Ram Turbo is a Dual Port Interface accepting up to 2 joysticks.
- Supports all formats - Kempston, Cursor and Interface II.
- Built-in reset switch with player option for two player games.
- Works with any standard 9 pin joysticks including rapid fire.
- Superbly styled to match your Spectrum (not suitable for +3).

OFFER #1	OFFER #2	OFFER #3	OFFER #4
JOYSTICK INTERFACE PLUS QUICKSHOT PYTHON 1	JOYSTICK INTERFACE PLUS ZIPSTIK	RAM TURBO INTERFACE PLUS QUICKSHOT PYTHON 1	RAM TURBO INTERFACE PLUS ZIPSTIK
ONLY £13.99	ONLY £18.99	ONLY £18.99	ONLY £22.99

HOW TO GET YOUR ORDER FAST!

TELEPHONE [24Hrs] 0782 744707 CREDIT CARD ORDERS

ORDERS NORMALLY DISPATCHED WITHIN 48 Hrs. ALL CHEQUES/POSTAL ORDERS MADE PAYABLE TO....

DATEL Electronics Limited

Access DATEL ELECTRONICS LTD. VISA

GOVAN ROAD, FENTON INDUSTRIAL ESTATE, FENTON, STOKE-ON-TRENT, ST4 2RS, ENGLAND.

FAX 0782 744292 TECHNICAL/CUSTOMER SERVICE 0782 744324

dktronics

Lightwriter™

- Very easy to use - all functions are selected from on-screen instructions.
- Fully Menu driven. Choose inks, papers, erase, fill, etc.
- Top quality interface and lightpen unit complete with software (cassette).
- Save/Load screen images that you have created with your Lightpen.
- Complete with full instructions on it's installation and use.
- Highly reliable design - many thousands have already been sold.
- This unit is attractively styled in computer colours to integrate perfectly with your computer system
- Animate several screens in the computer's memory.
- Comes complete, ready to go. Plugs neatly into rear of Spectrum.

COMPLETE SYSTEM
LIGHTPEN/INTERFACE/SOFTWARE ONLY £15.99

RAM MUSIC MACHINE

- It's a full sound sampling system allowing any sound to be recorded digitally into the computer RAM. Once stored, the sound can be replayed at different pitches with many varying effects. • It's an echo chamber & digital delay line. Create some very interesting effects. • It's a two voice music/sound synth. • The Music Machine can also be used as a drum machine - eight drum sounds are already provided for you, but you can easily produce more of your own. • The extremely powerful software allows you to compose tunes from individual bars of music. You can edit your creations on screen & Save/Load sounds, instruments & rhythms. • Fully MIDI compatible. The Ram Music Machine supports full MIDI In, MIDI Out & MIDI Thru. • Output through your Hi-Fi or Headphones. Comes complete with microphone. • Use a full size MIDI keyboard to play the Music Machine. • Sounds produced by the Music Machine can be mixed with a MIDI synthesiser's own sounds. • On screen Sound Editor can produce MIDI data from your own compositions. • Various sampled sounds are provided in order to get you going. • No other product can offer so much in one unit - it's the TOTAL SOLUTION!!

ONLY £49.99

SPECDRUM

- **Now you can turn your Spectrum into a real Digital Drum Machine.**
- SpecDrum from Cheetah Marketing is a superb plug in device that produces "real" drum sounds via it's unique digital system.
- On screen menu driven drum kit makes composing drum sounds easy for anyone to do!
- Just plug the output into your Hi-Fi, cassette player, etc. and thats it - your Spectrum is a drum kit!!
- Comes complete with DrumKit Sound plus extra DrumKit and Kit Editor Program (worth £9.99) absolutely FREE!!

ONLY £14.99

IMPORTANT PLEASE STATE FOR 48K/128K/+2/+2A/+3 COMPUTERS WHEN ORDERING NOTE THAT THE +2A COMPUTER HAS A BLACK CASE UNLIKE THE +2 WHICH HAS A GREY CASE. IT IS IMPORTANT TO STATE EXACTLY WHICH MODEL OF SPECTRUM YOU HAVE WHEN ORDERING.

dktronics PARALLEL/CENTRONICS PRINTER INTERFACE

- Now you can connect most full size parallel printers to your Spectrum.
- Fully re-locatable controlling software (cassette).
- Supplied with Interface with most software using the printer channel e.g. Tasword, Devpac, etc.
- LList, LLprint supported & HiRes screen dump (Epson).
- Comes complete with printer cable - no more to buy!

ONLY £19.99

RAMPRINT™

THE ULTIMATE PRINTER INTERFACE WITH BUILT-IN WORDPROCESSOR... NO SOFTWARE TAPES TO LOAD!!

- Works with most any full size Centronics printer.
- Huge range of printer driver options for maximum compatibility. • Software on ROM - just power up & go! • Even has built-in joystick interface (Kempston). • Comes complete with printer cable - no more to buy.

PLUS A SUPERB WORD PROCESSOR...

- Not only are the printer drivers in ROM - the RamPrint even has a wordprocessor built-in!! Just power up & type. • Full range of wordprocessor commands without the need to load anything.

ONLY £34.99 NO MORE TO BUY!!

HOW TO GET YOUR ORDER FAST!

TELEPHONE [24Hrs] **0782 744707** CREDIT CARD ORDERS

ORDERS NORMALLY DISPATCHED WITHIN 48 Hrs. ALL CHEQUES/POSTAL ORDERS MADE PAYABLE TO....

DATEL Electronics Limited

Access VISA

DATEL ELECTRONICS LTD.

GOVAN ROAD, FENTON INDUSTRIAL ESTATE, FENTON, STOKE-ON-TRENT, ST4 2RS, ENGLAND.
FAX 0782 744292 TECHNICAL/CUSTOMER SERVICE 0782 744324

COIN OPS

OFF THE WALL

Atari

Funny chaps, Atari. At the same time as coming up with something as fab as Steel Talons, they also push out a Breakout varient. Breakout? Yup - you know, moving the paddle across the screen in order to bounce a ball into some bricks on the screen, that kind of stuff.

Off the Wall uses this tried and tested technique, but tries to make it into a two player game with opposing paddles on the left and right hand vertical sides of the screen, which the players move up and down with a joystick.

Meanwhile, in the middle is a hollow shape made up of bricks, with a Level Exit brick in the middle. A ball is introduced into the screen and you have to try and get more bricks than the other guy - with bonuses for getting the Level Exit thing - with you loosing a life if the ball goes off the screen on your side.

Quite straightforward, simple gameplay - with some power-ups involved to add some spice - but the end result is something that is, actually, quite dull. Expandable up to three players, if maybe it was up to four it would be worth a go - as it is, you'll find better homes for your dosh than this coin-box.

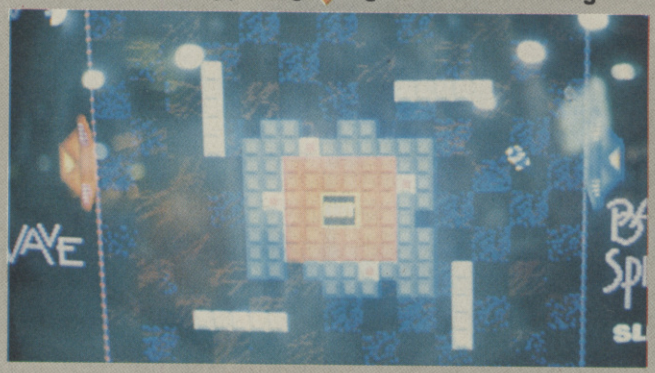

Addict Factor 72

Ding dong, Christmas is here and so is John "Spare Change" Cook, erstwhile Santa impersonator and belisha beacon with yet another sackload of coin-ops including BATMAN the pinball game, DRIFT OUT and WRESTLEFEST, the WWF big bash....

WWF WRESTLEFEST

Technos

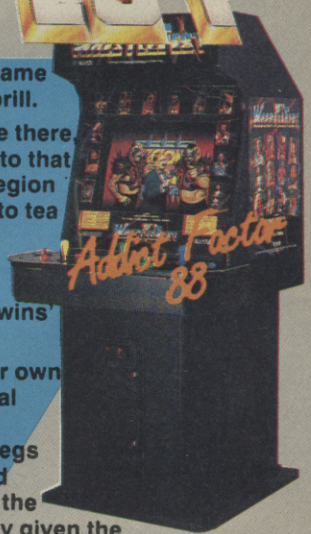

Satallite TV has done a lot for British culture - bring on the Simpsons (natch) and check out the Boys from the Hall on the new comedy channel. But most of all, we have now been graced with WWF - or World Wrestling Federation to you.

British wrestling was featured on TV for many years - but was about as interesting as watching your brother pick his nose with a ferret and had as much glitz as a night down the Rovers Return. Yawn...

American Wrestling, however, is brill - with ready-to-wear Heroes and Villians, all astonishingly muscled and ready to shout loudly at each other at the drop of a hat - or the cue of a camera. Luv it, doncha just? Now you can wrestle away with the coin-op.

Technos has gone to the trouble - and no doubt vast expense - to actually licence the WWF name and the characters but this hasn't meant that they've skimped on the game play front, as WrestleFest is brill.

All your fave WWF chaps are there from that nice Mr Hulk Hogan to that unpleasant Mr Animal of the Legion of Doom. Wouldn't invite him to tea with my Gran. She'd kill him. Four player gameplay is possible with either tag team option of a 'last one to twitch wins' scenario of the Battle Royal.

With each player having their own strengths, weaknesses, special moves and make-up artists, Wrestlefest certainly has the legs to continue to give you a good game for quite some time and the American vid kids have already given the piece a big thumbs up. Chances are you will too.

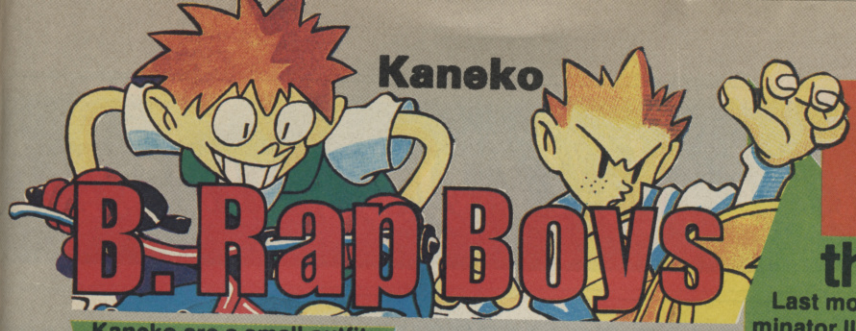

Kaneko

B. Rap Boys

Kaneko are a small outfit as coin-op companies go, but they do seem to be able to come up with the goodies - if slightly quirky ones - this time with a nice jumpy-jumpy varient called B Rap Crew.

Following on from the awesomely hip DJ Boy, B Rap Crew uses the same wacky but chunky graphics to jolly good effect.

Using only a joystick, two fire buttons and your brain, you horizontally scroll smoothly across the city landscape in order to generally give the bad guys hell, all whilst riding a skateboard, mountain bike or rollerskates.

The action is wildly surreal and comic - from mean looking rastas to scantily clad bimbos - this is game that is not only entertaining in itself, but an education for life. Play it!

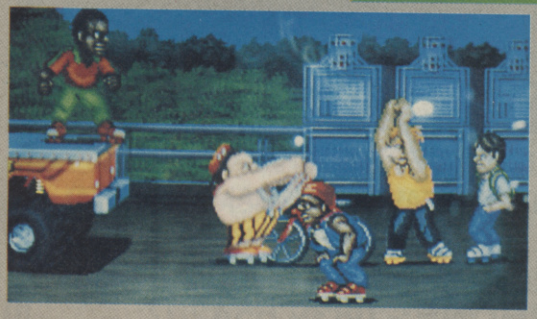

ADDICT FACTOR 84

BATMAN

the Pinball table

Last month we saw the Terminator II pinball table - and this month there's even more to get excited about with a new Batman pin from Data East.

This is definately a bit harder than T2, but after a little bit of practice, you'll soon find that the major shots aren't that hard to make - varied though they are. There are ramps (the Batcave), skill shots and a world allocation of drop downs - all orchistrated to a vast wall of sound and voice effects that come screaming at you across the playfield.

Go for it flipper fans and remember - don't press both buttons at once, will you?

PIN FACTOR 85

DRIFT OUT!

American Sammy

Anyone out there remember Buggy Boy? Mighty damn fine game it was too, with an eight-way scrolling screen and your car stuck in the middle of it, traversing a race course - or at least a bit of it at a time, consisting of unexpected twists and turns.

Well, now Sammy has turned up with a true 90's version of this game format, with Drift Out. This is a rally-based scenario as you pick a car is will effect the performance and roadholding of your vehicle and rush off into the wild blue yonder.

The action is very fast, particularly considering that that whole screen is rotating around the centrepoint of your car. Controls are with joystick and fire button for the gas pedal. Fast reactions are needed and you'll find it takes a few goes to even get to the end of the first section - but you'll be coming back for more, such are it's excellent qualities. Fun, fun, fun - and another thumbs up for those nice people at Sammy.

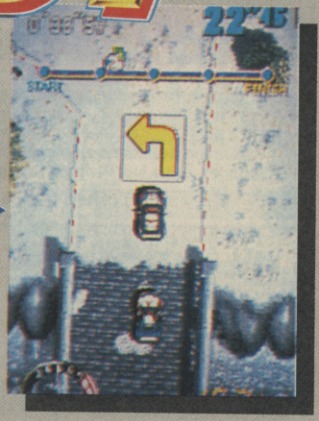

ADDICT FACTOR 85

DRAGON'S LAIR II

Leland

There's no doubt that the original Dragon's Lair was completely fab, brill, and super - but that was, what, seven years ago. Now Leyland has come up with the exciting idea of pushing out the sequel - again with the cartoons done by the Sullivan Bluth team.

Trouble is, although the animation is of the same high quality and the scenario is new, improved and upgraded - the gameplay follows exactly the same lines at it did before.

Sequences of animation are bought up onto the screen and you get a small launch window in order to push the joystick left, right, up , down or press fire. At these decision points the machine either takes you on to the next sequence in the game, or kills you horribly. This was fun in the early eighties - but in the early ninties is, quite frankly, dull beyond words.

Possibly for those who never saw the original, there might be some small attraction - but game design has moved on...and you'd have to be on something of a nostalgia trip in order to get anything worthwhile out of this effort.

ADDICT FACTOR 53

SUpermart SUpermart S

TO ADVERTISE IN SUPERMART CONTACT JERRY HALL ON 071 251 6222 TO

PHONE LINES

PLUS! TENSTAR GAMES PACK
ATARI
520ST
WIN
SEGA MEGA DRIVE
Just call ...
0898 313 565
Answer 4 Simple computer games questions correctly and you could win a Megadrive.
MEGA DRIVE
SEGA
WIN
ATARI 520 ST
0898 313 564
You have Ten Shots to ZAP the monster and win.
FUN
GAMES
Winners are chosen at random from the correct entries received. If you are under 18 years of age please obtain permission of whoever pays the phone bill. Infodial Po Box 36. LS1 4TN. Calls charged 36p cheap rate 48p per minute at all other times.

DIAL - A - TIP

CHEATS, TIPS AND GAME SOLUTIONS
CHEATS GALORE
0898 101 234
(FROM IRELAND RING 03000 21244)
MEGATIP GAMESLINE
0898 299 388
SAM COUPE HOTLINE
0898 299 380
SHADOW OF THE BEAST HELPLINE
0898 442 022
MAGIC POCKETS / RODLAND HELPLINE
0898 445 928
LAST NINJA III HELPLINE
0898 445 920
COMPUTER FUNLINE
0898 299 399
FOR FULL INFORMATION ON ALL OTHER HELPLINES, RING
0898 445 904
ALL SERVICES UPDATED WEEKLY

PROPRIETOR:- JACQUELINE WRIGHT, PO BOX 54, SOUTHWEST MANCHESTER M15 4LS
CALLS COST 36P PER MIN AT 'CHEAP' RATE, 48P PER MIN AT ALL OTHER TIMES.

ONLY POOLS AND HORSES

FOOTBALL BOXFORM WRITTEN BY A FORMER POOLS EXPERT FOR LITTLEWOODS. THE PROGRAM HAS FORECAST OVER 50% MORE DRAWS THAN WOULD BE EXPECTED BY CHANCE, HOMES, AWAYS AND DRAWS SHOWN IN ORDER OF MERIT TABLES SHOW AT A GLANCE THE TEAMS CURRENTLY IN FORM AND THOSE HAVING A LEAN SPELL. AUSTRALIAN POOLS PROGRAM INCLUDED IN THE PRICE.

SUPER PLANNER BY THE SAME AUTHOR. FULL DETAILS GIVEN OF **OVER 400 ENTRIES** COVERING UP TO 57 SELECTIONS, INCLUDES **SINGLE & MULTIPLE** ENTRIES OF LIT PLANS, V-PLANS, EXPRESS, MAIL & MIRROR PLANS, FULL PERMS ETC. ALL ARE **FULLY CHECKED** IN SECONDS BY YOUR COMPUTER.

RACING BOXFORM SPEEDILY PRODUCES AN ORDER OF MERIT FOR EACH RACE. DESIGNED FOR FLEXIBILITY ALLOWING USERS TO AMEND THE PROGRAM IF THEY WISH. PRICE STILL INCLUDES THE HIGHLY ACCLAIMED **HANDICAP WINNER** - MORE THAN 1000 WINNERS EVERY YEAR - OVER 25% OF THEM AT 5 / 1 OR BETTER.

PRICES (TAPE OR DISK) £19.95 FOR ONE : £29.95 ANY TWO : £39.95 ALL THREE.

FOOTBALL TOOL KIT FOOTBALL BOXFORM, SUPER PLANNER TYPE PROGRAM COVERING LITTLEWOODS BLOCK PERMS.....£34.95

RACING TOOL KIT RACING BOXFORM PLUS 4 FURTHER PROGRAMS WHICH ENABLE YOU TO KEEP YOUR OWN RECORDS OR PRODUCE AND AMEND FORM AND TIME RATINGS....£34.95

FREE WITH EVERY ORDER A PROGRAM TO WORK OUT ALMOST ANY BET.

PLEASE MAKE CHEQUES OR POSTAL ORDERS PAYABLE TO BOXOFT
BOXOFT, 65 ALLANS MEADOW, NESTON, SOUTH WIRRAL L64 9SQ
TEL: 051 - 336 - 2668

CPC CMD 64 / 128 PCW SPECTRUMS

" COMPUTER HELPLINE "

FRUSTRATED, GETTING ANNOYED, CAN'T FINISH YOUR FAVOURITE GAME. NOT TO WORRY. ALL THE ADVENTURE SOLUTIONS, POKES, CHEATS YOU NEED. SIMPLY
PHONE:- 0839 654207.
ONLY 2 MINUTES TO HEAR ALL SELECTIONS ALSO FREE TOP 10 COMPUTER GAMES UPDATED WEEKLY.
CALLS COST 36P MIN CHEAP 48P OTHER TIMES

REPAIRS

SPECTRUM REPAIRS

48k Plus	£16.90
48k Rubber	£15.90
48k Plus Membranes	£11.50
48k Rubber Membranes	£6.25
4116 Memory 1C	£0.70
4164/4532 Memory 1C	£2.10
Z80 CPU	£2.50

Minimum order £5

Other spares stocked prices include VAT and postage

R.A. ELECTRONICS
133 London Road South
Lowestoft, Suffolk NR33 0AX
Tel: 0502 566289

REPAIRS

SINCLAIR REPAIRS & SPARES

Spectrum 48k, +	£16.00
Spectrum 128k, +2	£22.00
QL	£27.00

Prices are inclusive of labour, parts and postage.
Many spares and leads in stock.
ACE REPAIRS, Dept SU, Outways Farm, Pelynt, Looe, Cornwall, PL13 2NW
Tel: (0503) 20282

REPAIRS

SPECTRUM +2 / +3	£37.50
SPECTRUM 48K/ (ULA 6C001)	£11.95
	£14.95
INTERFACE 1	£12.95

* PLEASE ADD £3.50 FOR P+P + INSURANCE.
FIXED PRICES - 4 MONTHS GUARANTEE.
SEND CHEQUE/PO AND COMPUTER TO:
GSF SERVICES (A)
113 MOUNTBATTEN ROAD,
BRAINTREE, ESSEX, CM7 6TP
TEL: 0376 46637

GSF SERVICES - EXPERT REPAIRS

SPEC SUPPLIES

SINCLAIR SUPPLIES

+2 COMPUTER (INC 24 GAMES)	£99.99
+3 COMPUTER	£99.99
64K WAFES X2 £9.99 X5	£15.00
MEMBRANE (48\+ QL, ZX81)	£10.99
48 / 128 / +2 POWER PACK	£14.99
+2A / +3 POWER PACK	£29.99
DEFENDER OR MAGNUM LIGHTGUN	£14.99
KEMPSTON INTERFACE	£10.99
KEMPSTON JOYSTICK	£6.99
SPECTRUM DATACORDER	£19.99
+3/+2 CASS LEAD/+3 J-STICK ADAPTOR	£5.99
+2/+3 SERIAL / PARALLEL CABLE	£9.99
DUSTCOVER 48 + 128, + +2, +3	£2.99
4 CF2 DISCS	£8.00
LIGHTPEN AND SOFTWARE 128+2/+3	£12.99
AMSTRAD 3160 PRINTER	£110

SPECTRUM REPAIRS

ONLY £15 IF REPAIRABLE.
SEND MACHINE ONLY, PLUS FAULT DESCRIPTION . PHONE FOR 128 / +2 / +3 PRICES.
FAST SERVICE.
SEND CHQ / PO TO
OMNIDALE SUPPLIES
23 CURZON STREET, DERBY DE1 2ES
TEL: 0332 291219
DELIVERY NORMALLY WITHIN 7 DAYS

SUpermart SUpermart

TO ADVERTISE IN SUPERMART CONTACT JERRY HALL ON 071 251 6222

KOBRAHSOFT SPECTRUM AND SAM COUPE UTILITIES

SAM DICE DISC UTILITY:- NEW! Features READ; BACKUP; RECOVER erased files/lost data; REPAIR directories; DISC CHECK; LOCK OUT bad sectors; SEARCH for a string; RENAME files; FORMAT all or one track. **Price:- £12.95 on Disc**

CD2 TAPE TO SAM DISC TRANSFER UTILITY:- NEW! Transfer the vast majority of your spectrum tapes to sam drive. gives superb spectrum tape compatability. VERY EASY to use. **PRICE £10.95 ON DISC**

SP7 TAPE TO +3 DISC UTILITY:- NEW! Transfer tapes to +3 disc, Now comes with a BEGINNER'S Manual, an ADVANCED User Manual, and a Encrypter Demo Tape. Also has a superb DISC CATALOGUER, and now will transfer FULL 128k programs. INCLUDES SP7 COMPANION - shows how to transfer many games. **SUPPLIED ON DISC AT:- £14.95**

SP7 COMPANION VOL 2:- Transfer 100+games. **Needs SP7 :- £4.95.**

SC7 UTLILITY. NEW! Latest tape to tape backup utility will now back up virtually ANY program. **Price:- £9.95 on Tape.**

DMS +3 DISC MANAGEMENT SYSTEM:- NEW Version 1.1 now with printout, high capacity formats and extended directories, search. MENU programs. Easy to use:- **£14.95 on Disc.**

D.I.C.E.:- NEW Version 3.0 +3 disc utility. Now with high capacity format, data printout and disassembler. Lock out faulty sectors; Recover erased files and much more. Easy to use. " An Excellent package", CRASH Oct 88. **Price £14.95 on Disc.**

SPECTRUM MACHINE CODE COURSE:- FULL Course from beginner to advanced level. Applies to ALL spectrums. Suitable for all. Free Disassembler AND Editor / Assemble :- **£20.00.**

SAM Z 80 MACHINE CODE COURSE:- NEW ! FULL COURSE SUITABLE FOR ALL COMPLETE WITH DISASSEMBLER AND EDITOR ASSEMBLER **£20.00**

PLUS 3 DIARY AND FILING SYSTEM:- NEW Version 1.1 with full printout. Superb filing system / diary from the +3 with large database, fast search / retrieve, biorythms:-**£12.95 on Disc.**

ALSO AVAILABLE:- SD5 TAPE TO M/D; SO5 TAPE TO OPUS; MTI M/D TOOLKIT; SW1 TAPE TO WAFADRIVE; SAM CT2 TAPE UTILITY; SM1 M/F SUITE. PLEASE RING FOR FULL DETAILS.

WE OFFER A FULL MONEY BACK GUARANTEE - BUY WITH CONFIDENCE UPDATE SERVICE:- SEND HALF NEW PRICE + OLD DISC FOR NEW VERSION.

Send cheque / p.o. to:-" KOBRAHSOFT", DEPT SU, " PLEASANT VIEW", HULME LANE, HULME, LONGTON, STOKE - ON TRENT, STAFFS. ST3 5BH. (OVERSEAS:- EUROPE add £1 P+P PER ITEM. others £2) Send SAE ("9x5") for detailed Catalogue - mark envelope "enquiry".

Access

For more information please phone:- 078 130 5244.
Access, Visa Welcome - please phone above number.
(24 hour, 7 Day service for FAST Mail Order).

BARCLAYCARD VISA

P.C.G.

61b School Street
Barrow-In-Furness
Cumbria
LA14 1EW

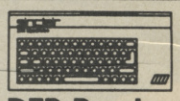

Spectrum & SAM Software:

WordMaster the word processor	£14.95
Headliner graphic & title designer	£12.95
Typeliner desktop publisher	**£18.95**
DTP Pack (all three above programs)	**£37.95**
DTP Font Packs now available	**£7.95**
Font Packs #1 and #2	**£12.95**
Art Disks for SAM/Disciple & Plus D	**£4.00**

Prices for tape or 3.5" disk. For +3 disk add £2.00

Dot-Matrix Printers:

Citizen 120-D high quality NLQ printer	**£150**
Star LC10 superior quality, many features	**£170**

+3/+2A Cable: **£10.95** 48k/128/+2 Interface: **£25**
All printers are compatible with the DTP Pack.

Atari ST Computers

520 STFM Discovery Pack with 4 games	**£279**
520 STE Power Pack with 20+ ST games	**£369**

● ● ● **FREE UK delivery on all items!** ● ● ●

The DTP Pack

With the DTP Pack and an ordinary dot-matrix printer you can produce letters, signs, leaflets - even your own newspaper! The most powerful suite of software available for the Spectrum, for all systems from the 48k to the +3 and SAM!

Atari ST

If you're looking beyond the Spectrum, the Atari ST is the computer to go for. With 512k RAM, disk drive & mouse it's a complete system with hundreds of games, utilities and business software available.

Want more details? Send a S.A.E. now or Phone 0229-836957

PBT ELECTRONICS LIMITED

PORT TALBOT WORKSHOPS, UNIT 17,
ADDLEON ROAD, PORT TALBOT SA12 6HZ
TEL:0639 885008 FAX:0639 887170

SAM COUPE dust cover	£4.99	Colour multi dump utility on disk	£8.99
SAM COUPE computer + 1 drive	£199.99	Parallel printer cable SAM/+D	£7.99
SAM 1MB memory pack	£79.99	Parallel printer cable +2A/+3	£7.99
SAM disk drive	£79.99	SAM scart cables	£9.99
SAM 256K expansion	£39.99	SAM midi cables	£7.99
SAM comms interface	£29.99	SAM dual joystick adaptor	£8.50
SAMbus includes real time clock	£49.99	Printer dust covers	£5.49
Printer switch A + B	£23.95	3.5" DS/DD disks. box of 10	£4.99
SPI printer interface for SAM	£19.99	3.5" disks loose in 10's	£3.90
Voice Box allows SAM to speak	£39.99	3.5" lockable boxes 40 cap	£4.49
SAM sound sampler + microphone	£49.99	3.5" lockable boxes 80 cap	£4.99
Citizen 120D + parallel printer	£140.99	Tractor feed paper 2000 sheets	£21.99
Citizen 124D + parallel printer	£195.99	SAM tech manual	£16.99
Citizen Swift 9 colour printer	£195.99	Master DOS	£15.99
Citizen Swift 24 colour printer	£295.50	SAM midi sequencer	£32.50
Mannesman MT81 parallel printer	£135.99	120D ribbons	£4.69
Star LC10 ribbonx black	£4.69	Star LC10 colour ribbons	£6.99
Mannesman MT61 ribbons	£4.99	Citizen Swift colour ribbons	£14.99

All prices include VAT. Postage: printers/computers £5 – a!l other items £1

ALL SAM SOFTWARE AVAILABLE PLEASE RING FOR DETAILS
DISK DRIVES PLUS D AND DISCIPLE INTERFACES REPAIRED PLEASE RING

SPECTRUM S/WARE HIRE
FREE MEMBERSHIP
Over 1,000 Titles
Monthly Prize Draw/Newsletter
* ALL POSTAGE PAID (1st Class)

Send SAE to:
SSH (SU), 32 Dursley Road, Trowbridge, Wiltshire BA14 0NW

LINEAGE

TAROT MASTER! A PROGRAM FOR +3 ONLY. CONTAINS COMPUTER READING (5 TYPES OF SPREAD) AND CARD INTERPRETATION. SUPPLIED ON 3" DISK. **£10**
L.O'SHAUGHNESSY, 105 GRANTON ROAD, EDINBURGH EH5 3NJ,

SPEECH SYNTHESISER/ SOUND EFFECTS GENERATOR/ SOUND SAMPLER. THREE SUPERB ULTILITIES ON ONE TAPE. THE COMPLETE SOUND SYSTEM FOR SPECTRUM 48K/128K/+2/+2A/+3 £2.99 POST FREE. SMB SOFTWARE, PO BOX 38, INVERNESS, IVI IGA

SAM COUPES £184.95 inc P&P
MINIMUM PRICE MAXIMUM SERVICE
Also Hardware, Software & Cables
Send cheques, postal orders to:
Computer Zone, 32 Grass Royal, Unit 1, Yeovil, Somerset, BA21 4JW
Tel: 0935 25974 for more information

Lineage costs **£6** (inc VAT) for up to 30 words.
Small Business **£20** (inc VAT).
Please send copy details with cheque/PO for payment to:
Sinclair User, Priory Court, 30-32 Farringdon Lane, London EC1R 3AU
Please write copy details opposite:

next month

FREE!
SU PULL-OUT YEAR PLANNER

AND ON THE GREAT 8 TAPE

MARSPORT - The third and final game in the Gremlin trilogy

SWEVO'S WORLD - Both the 48k and the enhanced 128k version

PLUS - Pokemania, Tips Amazing AND the hottest Demos and Utilities ever seen!

ITS A GIVEAWAY BONANZA WITH A SUCK UP FOR SOFTWARE SPECIAL!

Impulze presents the game no-one else dared bring you...

On a hot Ramsay Street day there's nothing better than slipping a few burgers on the Barbie and challenging your friends and Neighbours to a lighthearted race. Naturally everyone chooses their favourite vehicles. Henry the gardener rides his souped up grasscutter and mechanically minded Charlene scoots around in a nippy go-kart.

Of course life in the top rated soap is never that simple. Mrs Mangel doesn't approve of such antics and will stop any unlucky contestant with her dreaded rolling pin. Bouncer the dog runs loose around Ramsay street and the local Wildlife Park reports that several of their kangaroos have gone missing!!

Add to that a jogging keep-fit Harold and Bruce Bruce, the outback opal prospector determined to make his fortune, and you end up with a fast action game over-flowing with thrills and spills.

© 1990 Grundy International Distribution BV. Licensed by BBC Enterprises Limited.

20/20 VISION PRESENTS
HUDSON HAWK
THE MOVIE
AVAILABLE FROM
YOUR LOCAL
VIDEO RENTAL STORE

Shy.
Sensitive.
Law-abiding.
Polite.
Respectful.

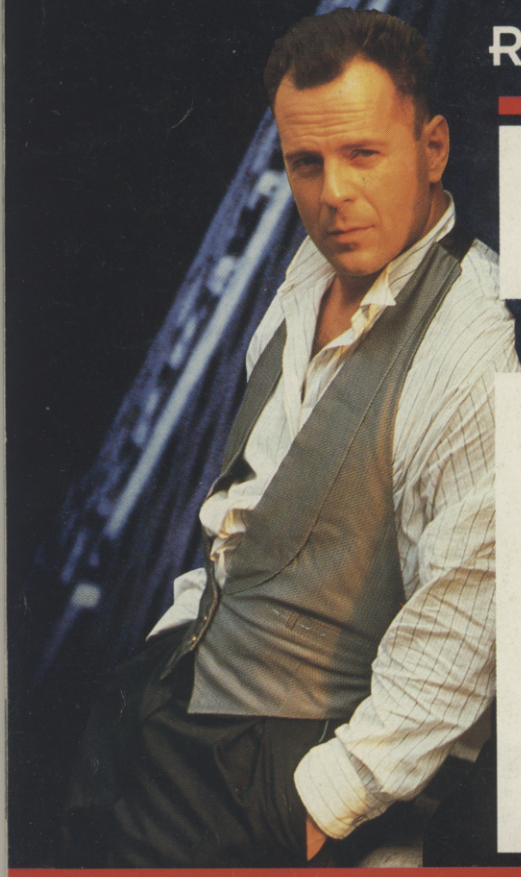

BRUCE WILLIS
HUDSON HAWK

...I don't think so.

Now
steal in on the game...

"Sheer, unadulterated addiction...which is guaranteed to last a lifetime...infuriatingly addictive game-play... grab onto it with both hands"
ACE

"Excellent graphics move well... the comic animation will raise a smile from even the most hardened hearts."
ST ACTION

ocean®

© 1991 TRI-STAR PICTURES, INC.
ALL RIGHTS RESERVED

OCEAN SOFTWARE LIMITED . 6 CENTRAL STREET . MANCHESTER M2 5NS . TEL: 061 832 6633 . FAX: 061 834 0650